19 TECOAN 34

Aileen Hunt

Digitized by the Internet Archive
in 2010 with funding from
University of North Carolina at Chapel Hill

http://www.archive.org/details/tecoan1934east

Copyright
1934

FRANCES HARVEY
Editor

KATHRYN HINES
Business Manager

THE 1934 TECOAN

YEAR BOOK OF THE EAST CAROLINA TEACHERS COLLEGE

Greenville North Carolina

FORE

THE passing visitor through the quiet streets of Bath would hardly believe, without stopping to delve into the romantic past of the village, that once the affairs of State were directed from one of the now dilapidated wood and brick buildings that has withstood the onslaught of time through the centuries.

One needs must talk to the quaint villagers, hear their story of Teachy, the Pirate, and of his connivance with Governor Eden for protection of his booty, listen with widened eyes to the thrilling mental picture of secret tunnels and buried treasure before discarding the rumors as having no foundation in actual facts.

The relics of former centuries are still to be seen there; Saint Thomas church built in 1734, two hundred years ago, is built of brick brought over as ballast in the ships from the Mother Country and gives mute evidence of antiquity so easily linked with the weird stories of piracy and corruption in colonial government.

That we may turn back the pages of time and review in our mind's eye the probable scenes of two centuries ago on the coast of North Carolina, the decorations of this book portray the Pirate Teachy and his crew.

WORD.

DEDIC

A T I O N.

DEDICATION

In gratitude for his kindly guidance through many difficulties, and in respect for his thorough instruction in history, this

1934 TECOAN
is dedicated to
DR. A. D. FRANK

SPONSORS FOR THE 1934 TECOAN

Mrs E.W. Harvey
Greenville N.C.

Mrs G.A. Hines
Rutherfordton N.C.

Frances Harvey
Editor

Kathryn Hines
Business Manager

Editorial Staff

Edgar Smith

Mary Gorham

Lorner Prieper

Business Staff

Helen Babcock

Elanor Nesham

Louise Morris

Faculty Advisors

Mr. Wright

Mr. Fort

College

OFFICERS AND ADMINISTRATION

Robert H. Wright ..... *President*
Leon R. Meadows ..... *Director of Summer Schools*
J. B. Spilman ..... *Treasurer*
Mrs. J. B. Spilman ..... *Assistant Treasurer*
B. W. Ginn ..... *Bookkeeper*
Hazel Willis ..... *Bookkeeper*
Howard J. McGinnis ..... *Registrar*
Ola S. Ross ..... *Assistant Registrar*
Mattie Scoville ..... *Secretary*
Agnes Wadlington ..... *Secretary*
Ellen B. Bowen ..... *Secretary*
Mrs. Nannie F. Jeter ..... *Dietitian*
Annie L. Morton ..... *Dean of Women*
Elizabeth Smith ..... *Assistant Dean of Women*
Arley V. Moore ..... *Dormitory Matron*
Mrs. W. G. McKean ..... *Dormitory Matron*
Mrs. Maime G. Bradshaw ..... *Dormitory Matron*
Mrs. W. A. Sugg ..... *Secretary of Training School*
Dr. J. E. Nobles ..... *Physician*
Annie Morris ..... *Superintendent of Infirmary*
Mary Lea Smith ..... *Assistant Superintendent of Infirmary*
A. A. Henderson ..... *Steward*
Wade H. Holmes ..... *Engineer*
J. C. Cockrell ..... *Electrician*
A. C. Fornes ..... *Superintendent of Buildings and Grounds*
W. L. Baldree ..... *College Carpenter*
J. L. Williams ..... *Campus Policeman*
W. E. Boswell ..... *Superintendent of Laundry*

BOARD OF TRUSTEES

Hon. A. T. Allen, *Chairman, ex officio* ..... Raleigh, N. C.
O. P. Makepeace ..... Sanford, N. C.
W. S. Moye ..... Raleigh, N. C.
J. K. Warren ..... Trenton, N. C.
A. B. Andrews ..... Raleigh, N. C.
Mrs. John G. Dawson ..... Kinston, N. C.
Mrs. Charles S. Forbes ..... Greenville, N. C.
Carl Goerch ..... Raleigh, N. C.
Mrs. W. B. Murphey ..... Snow Hill, N. C.
Henry Clark Bridgers ..... Tarboro, N. C.
E. G. Flanagan ..... Greenville, N. C.
F. C. Harding ..... Greenville, N. C.

ROBERT H. WRIGHT

May 21, 1870—April 25, 1934

Grief such as ours when one beloved has left us lonely has no language save silence and tears. It's "the old, old fashion, the fashion that came in with our first garments and last unchanged till our race has run its course and the wide firmament shall be rolled up like a scroll—the old, old fashion, death."

Across the dark cloud of the inscrutable mystery of death shines the rainbow promise of immortality and we can believe and hope that eternal form shall still divide eternal soul from all beside and we shall know him when we meet.

He wrought mightily for God and men while here. When the final record shall be unrolled, we know that his name will be written high by the Angel that writes with a pen of gold among the names of those that loved their fellow-man. "He is not dead, he doth not sleep. He hath awakened from the dream of life."

Dr. J. Y. Joyner.

MISS ANNIE L. MORTON
Dean of Women

LEON R. MEADOWS
Director of Summer School

FACULTY AND ADMINISTRATION

C. L. Adams
Director of Instruction in Education and Psychology

Hubert C. Haynes
Education

Marion K. Fort
Director of Training School

Lucille Charlton
Education

Dora E. Coates
Education

Louise Williams
Mathematics

L. R. Meadows
Director of Instruction in English

Alice Lucille Turner
English

Lois Grigsby
English

Emma Hooper
English

FACULTY AND ADMINISTRATION

Mamie Jenkins
English

R. C. Deal
Director of Instruction in Foreign Language

A. D. Frank
Director of Instruction of History

E. C. Hollar
History

Laura Rose
History

J. B. Flanagan
Economics

Dora Meade
Piano

Lois V. Gorrell
Piano

Gussie Kuykendall
Director of Instruction in Public School Music

P. W. Pickleseimer
Director of Instruction in Geography

FACULTY AND ADMINISTRATION

J. B. Cummings
Geography

Sara G. Somerville
Physical Education

Katherine Holtzclaw
Director of Instruction, Home Economics, and Textiles

R. J. Slay
Director of Instruction, Science

Loraine Hunter
Science

Catherine Cassidy
Science

Kate Lewis
Director of Instruction, Public School Art

Ruth Bonnewitz
Art

Helen G. Gray
Librarian

Margaret Sammon
Assistant Librarian

FACULTY AND ADMINISTRATION

GLADYS HUGHES
Critic Teacher

EUNICE MCGEE
Critic Teacher

MRS. LINDSEY SAVAGE
Critic Teacher

ANNE REDWINE
Critic Teacher

LOUISE GALPHIN
Critic Teacher

HAZEL WILLIS
Secretary

MRS. J. B. SPILLMAN
Assistant Treasurer

AGNES WADLINGTON
Secretary

ELIZABETH SMITH
Assistant Dean of Women

MRS. MAIME BRADSHAW
Dormitory Matron

MRS. W. G. MCKEAN
Dormitory Matron

M. L. WRIGHT
Director of Instruction in Sociology and Home Economics

FACULTY AND ADMINISTRATION

(Not Photographed)

E. L. Henderson → Resigned '44
Administration and Supervision

Howard G. McGinnis Resigned '44
Psychology

Annie C. Newell
Education

Herbert Rebarker
Director of Instruction in Mathematics

Mary Green Resigned '44
English

Eugenia Thomas
Public School Music

Mrs. A. E. Bloxton
Director of Instruction, Home Economics, and Foods

Christine Johnson
Critic Teacher

Elizabeth Hyman
Critic Teacher

Frances Waitl
Critic Teacher

Lucy Nulton
Critic Teacher

J. H. Rose
City Superintendent

Connie Horne
Critic Teacher

Vester Mulholland
Critic Teacher

Mary York
Critic Teacher

Mrs. C. A. Bowen
Critic Teacher

Mrs. Herbert Utley
Critic Teacher

Mrs. Ficklin Arthur
Critic Teacher

Mr. J. B. Spillman
Treasurer

B. W. Ginn
Bookkeeper

Ellen B. Bowen
Secretary, Placement Bureau

Arlie V. Moore
Dormitory Matron

Annie Morris
Superintendent of Infirmary

Mary Lee Smith
Assistant Superintendent of Infirmary

Mrs. Nannie Jeter
Dietitian

A. A. Henderson
Steward

Classes

SENIORS

Ruth Parker
Goldsboro, N. C.
President of the Senior Class

SENIOR CLASS OFFICERS

ALLEN HUNT. . . . . *Vice President*
ELIZABETH ROYALL. . . . . *Secretary*
MARY LYNN PIPKIN . . . . . *Treasurer*

COLORS: *Blue and Silver*
FLOWER: *Ragged Robin*
MOTTO: *"Rowing, not drifting"*

ELLEN MOORE FORT
Senior Class Mascot

SENIOR POEM

O strive for all the highest, best, and truest;
To seek for every good that may be gained;
To find a wealth of hidden truth and wisdom;
And not to yield a point we have attained;
To work for joy of working, not as duty;
To hold securely to a fair ideal;
To have a lofty goal, and then to reach it,
To keep our lives aglow with faith and zeal—
This is our aim, and always we shall follow
The moving star that travels toward success,
The star that calls to honor and achievement,
To worthy life, and will accept no less.

EMMA LEE DAVIS.

Reunion 179
J. E. Brown
Murfreesboro Tenn
Reunion '84

PAULINE BARBER
Biscoe, N. C.

English and History

Emerson Society, President, '34; Inter-Society Committee, '34; Y. W. C. A. Cabinet, '33; W. A. A., '31, '32, '33, Business Manager, '33; Class Basketball Team, '31, '32, '33; Monogram Club; English Club, Vice President '33; Chairman of Campus Committee, '34; Associate Editor of Handbook, '34.

LOULA MAY BARKER
Greenville, N. C.

Primary Education

Emerson Society; Budget Committee, '32; Testator, '34.

HILDA BARNHILL
Bethel, N. C.

Home Economics

Meredith College; Delta Omicron Sigma.

Georgie Weeks Bell
Bogue, N. C.

Mathematics and French

Mathematics Club; Phi Sigma; Poe Society; Y. W. C. A.

Stella Mae Blevins
Grassy Creek, N. C.

English and French

Class President, '32; Emerson Society; House President, '33; English Club; Phi Sigma; Y. W. C. A.

Lola Alma Brooks
Tarboro, N. C.

Home Economics and Science

Woman's College University of North Carolina, '31; Lanier Society; Y. W. C. A., '31, '32, '33; Athletic Association, '32; Delta Omicron Sigma.

SALLY BROOKS
Greenville, N. C.

Primary Education

Mars Hill College, '31; Emerson Society.

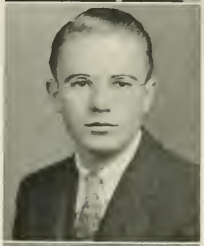

CLYDE MOSELEY BROWN
Greenville, N. C.

History and Science

Science Club, '31, '32, '33, '34, President, '34; Basketball, '32; Football Manager, '32; Senior Play, '32; Co-ed Club; Scribblers Club, '32, '33, '34; *Teco Echo* Staff, '33.

EDWINA BURCH
Walstonburg, N. C.

English and History

Emerson Society, Critic, '33; Y. W. C. A.; English Club, Secretary and Treasurer, '34; Chief Marshal, '34.

Helen Mae Burnette
Greenville, N. C.

Primary Education

Emerson Society; Athletic Association; Y. W. C. A.; Student Volunteer; Class Superlative, '34.

Mary Virginia Cale
Tyner, N. C.

History and English

Lanier Society; English Club, '32, '33, '34; Proctor, '32, '33, '34.

Hallyburton Cooke
Dillon, S. C.

Grammar Grade

Queen's College, Charlotte, '31, '32; Scribblers Club, '32, '33, '34; Class Reporter to *Teco Echo*, '33, '34.

MATTIE LOU COTTEN
Scotland Neck, N. C.

Elementary Education

Lanier Society; Y. W. C. A.; Athletic Association; Sophomore Basketball Team, '31; Junior Basketball Team, '32; Member of T. N. T., '31, '32; Proctor, '31, '33, '34; Cheerio Club, '33; Social Entertainment Committee, '33, '34.

REBECCA CURTIS
Wilson, N. C.

Primary Education

Lanier Society; Junior Y. W. C. A. Cabinet, '31; Treasurer S. G. A., '32, Secretary, '33; Class Testator, '34; Marshal, '33; Y. W. C. A.

MARGARET CUTHRELL
Selma, N. C.

History and English

Poe Society; Athletic Association, '31-'34; Y. W. C. A., '33, '34; Johnston County Club, '31-'34; Proctor, '33.

Beaucoup '64

Elizabeth Dail
Hookerton, N. C.

Grammar Grade

Emerson Society; Y. W. C. A.; Proctor, '33; Y. W. C. A. Choir, '34; Athletic Association, '31.

Emma Lee Davis
Dunn, N. C.

English and History

Emerson Society; Y. W. C. A., '30; Y. W. C. A. Choir; English Club, President, '34; Proctor; Glee Club; Class Poet, '33; Class Prophet, '34.

Perrie Davis
Macon, N. C.

Elementary Education

Reunion '84

Florence Denning
Benson, N. C.

Home Economics and Science

Greensboro College, '30, '32; A. S. T. C. Summer School, Boone, N. C., '33; Y. W. C. A. Choir, '32, '33; Lanier Society, '32-'34; Y. W. C. A., '33, '34; Home Economics Club, '33, '34; House President, '34; Johnston County Club, '33.

Elizabeth Denny
Wilson, N. C.

Elementary Education

Y. W. C. A.; Lanier Society; Scribblers Club; Y. W. C. A. Junior Cabinet; Vice President of Class, '31; Y. W. C. A. Cabinet, '32, '33, '34; Vice President of Scribblers, '32; Secretary Lanier Dramatic Club, '33; *Teco Echo* Staff, '33; Class Representative Tecoan, '33; Delegate to N. C. "Y" Officers' Training Conference, '31, '32, '33; N. C. S. V. U., '31, '32, '33; Blue Ridge Conference, '33; Inter-Society Committee; Vice President Y. W. C. A., '34; Class Historian.

Reunion '84

Mabel Dickens
Fuquay Springs, N. C.

Science and History

Emerson Society; English Club, '31, '32; Proctor, '33; Scribblers Club, '32; Science Club, Vice President, '32, '33; Athletic Association, Secretary, '32, Business Manager, '33, '34; Class Basketball Team, '33; Wearer of College Monogram; Manager Girls' Basketball Team, '33, '34; Y. W. C. A., '30, '31.

Mildred Elizabeth Dixon
Plymouth, N. C.

Primary Education

Poe Society, Vice President, '34; Senior Cheer Leader, '32, '33; Class Cheer Leader, '31, '32; Athletic Association, '31, '32, '33, '34; College Cheer Leader, '32, '33, '34; Assistant Manager Girls' Basketball Team, '34; Cheerio Club, President, '33, '34; Delta Omicron Sigma, '31, '32, '33; *Teco Echo Reporter*, '33; Scribblers' Club, '33; Superlative, '33; Y. W. C. A.

Glennie Draper
Conway, N. C.

Primary Education

Greensboro College, '31, '32; Vice President Northampton Club, '33, '34; Poe Society; Y. W. C. A.

Robert A. Eason
Greenville, N. C.

Science and History

Duke University; Emerson Society; Science Club; Co-ed Club; Student Chapel Program Committee, '33; Chairman, '34; Men's Representative Student Council, '34; Football, '32, '33; Basketball, '32, '33, '34; Baseball, '32, Manager, '33, '34; Senior Play, '33.

Edna Earle Farrow
Middletown, N. C.

Primary Education

Emerson Society; Y. W. C. A., '31; Proctor, '33.

Pauline Floyd
Fairmont, N. C.

Home Economics and Science

Delta Omicron Sigma, '30, '31; Poe Society; Robeson County Club, '30.

Jessie Vivian Finch
Bailey, N. C.

English and French

Louisburg College, '30, '32; Lanier Society, '32-'34; Phi Sigma, '32-'34; English Club, '34; Y. W. C. A., '34.

Clara Vann Freeman
Coleraine, N. C.

Home Economics and Science

Delta Omicron Sigma; Poe Society; Y. W. C. A. Choir, '30; Advertising Manager of *Teco Echo*, '32; Poe Society Debater, '32; Proctor, '32; Poe Society Marshal, '32, '33; Secretary Delta Omicron Sigma, '32; Class President, '33; Athletic Association, '33; Secretary Poe Society, '34; Class Prophetess, '34.

Elizabeth Lavinia Fulcher
Roxboro, N. C.

History and Geography

Poe Society; Science Club; Geography Club; Y. W. C. A.

Reunion '44
Mrs. Claude V. Barrett

Temperance A. Garriss
Wilson, N. C.

Mathematics and Science

Graduate Work; Poe Society; Athletic Association; Y. W. C. A.; Mathematics Club; Science Club; Proctor.

Reunion '74

NELLIE CLAIRE GRISSOM
Rocky Mount, N. C.

History, English, French

Lanier Society; English Club, '32, '33, '34; Phi Sigma, '33, '34; Senior Class Representative, Student Council, '34; Marshal, '34.

HELEN LINDSAY HARKEY
Lexington, N. C.

English and History

Lanier Society; Athletic Association, Vice President, '33; Class Basketball Teams, Captain, '32, '33; Y. W. C. A., Cabinet, '33, '34; Delegate to "Y" Training Conference, '32, '33; Sponsor of Junior "Y" Cabinet, '34; English Club; Proctor; Student Council, '34.

FRANCES HARVEY
Greenville, N. C.

English and History

Emerson Society; Y. W. C. A.; Junior "Y" Cabinet, '31, Chairman, '31; English Club; Class Representative Student Council, '31; Secretary Y. W. C. A., '32; Marshal, '32; Assistant Business Manager Handbook, '31; Delegate N. C. S. F., '32; Business Manager TECOAN, '33; Delegate to N. C. C. P. A., '32, '33, '34; Editor TECOAN, '34; Superlative, '34.

Lois Hayes
Woodsdale, N. C.

Primary Education

Poe Society; Y. W. C. A., Choir, '34; Tennis Club; Cheerio Club; Scribblers' Club, '34.

Will Nell Higdon
Sylva, N. C.

Science and Home Economics

Piedmont College, '29, '30, '31; W. C. T. C., '31; Emerson Society, '33, '34; *Teco Echo* Reporter, '34; Scribblers' Club, '34; Superlative, '34; Delta Omicron Sigma, '33, '34; Athletic Association, President, '34; Class Basketball Team, '33; College Basketball Squad, '34; Proctor, '34; Cheerio Club, '33, Vice President, '33.

Reunion 144
Mrs. Tyson Bilbro
Reunion '74

Myrtie Gray Hodges
Ayden, N. C.

French, History and English

Lanier Society; Y. W. C. A., Choir, '32; *Teco Echo* Reporter Lanier Society, '32; Advertising Manager *Teco Echo*, '32; Business Manager *Teco Echo*, '33; Delegate to N. C. C. P. A., '32, '33; English Club, Critic, '32; Cheer Leader Lanier Society, '33; Scribblers' Club, '33; Phi Sigma, '33, '34; Vice President Phi Sigma, '34; College Cheer Leader, '33, '34; Marshal, '34; Superlative, '34; President Lanier Society, '34; Senior Class Superlative, '34.

Mildred Audrey Horton
Greenville, N. C.

Home Economics and Science

Pineland College, '31; Delta Omicron Sigma; Lanier Society; Marshal, '33; Y. W. C. A.; Science Club.

Beulah House
Bethel, N. C.

French and History

Poe Society; Y. W. C. A., '30; English Club; Phi Sigma; Glee Club, '33.

Mildred Reeves Howard
Roseboro, N. C.

English and History

Pineland College, '30, '32; Wake Forest College Summer School, '33; Lanier Society; Y. W. C. A.; Vice President Sampson County Club, '33.

MARIETTA HOYLE
Shelby, N. C.

History and French

HATTIE LEE HUMPHREY
Beaufort, N. C.

French and English

Poe Society; *Teco Echo* Representative, '31; House President, '33; Marshal, '32; Student Council, '32; Y. W. C. A., '31, '34; English Club, '33, '34; Phi Sigma, '33, '34; Y. W. C. A. Cabinet, '34; President of Student Government Association, '34; Delegate to S. I. A. S. G., '33; Delegate to N. S. F. A., '34; Class Superlative, '34.

ALEEN HUNT
Wilmington, N. C.

French and Latin

Y. W. C. A.; Junior Cabinet, '31; Emerson Society; Classical Club; Phi Sigma, President, '34; New Hanover County Club, '31; Tennis Club, '33, '34; House President, '33; Vice President of Class, '34; Budget Committee, '34.

Reunion '
Reunion '7
Reunion '8

"Genie; oh dear, oh dear, I have disappointing news with you four girls."
S.L.S.
(of all dumb things)

RHETA BIRDELL HYATT
Hayesville, N. C.

Home Economics and Science

Asheville Teachers College, '30-'32; Delta Omicron Sigma; Emerson Society; Y. W. C. A. Proctor, '32-'34.

HATTIE MAE JOHNSON
Benson, N. C.

Primary Education

Greensboro College, '31, '32; Poe Society; Johnston County Club; Marshal, '34.

IVA JOHNSON
Lillington, N. C.

Elementary Education

Pineland College, '30-'32; Lanier Society.

Doris Jones
Elizabeth City, N. C.

Home Economics

Louise Eleanor Jones
New Bern, N. C.

Primary Education

Salem College, '30; Appalachian State Teachers College, Summer, '33; Lanier Society; Class Secretary, '31; Junior Cabinet, '31; Student Volunteer, '31; Y. W. C. A., Choir, '31, '32, '33, '34; Glee Club, '31, '32, '33, '34; Lanier Dramatic Club, '33; Hiking Club, '33; Tennis Club, '34.

Junior '44
Durham

Lorna Langley
Oriental, N. C.

Home Economics

Y. W. C. A.; Poe Society; Delta Omicron Sigma.

RACHEL LEWIS
Farmville, N. C.

Home Economics and Science

Queen's College, '30; Delta Omicron Sigma; Lanier Society.

NELLIE KATHERINE LEE
Wilmington, N. C.

English and Science

Meredith College, '30, '31; N. C. C. W., '31, '32; Appalachian, Summer, '33; Proctor, '33, '34; Lanier Society, '33, '34; Science Club, '34; English Club, '34.

ELIZABETH LEAKE
Rich Square, N. C.

French and History

Emerson Society, 30, '31, '32; Y. W. C. A., '30, '31, '32; Phi Sigma, '32, '33, '34; Northampton County Club, '34.

EDNA LEE MCCALL
Ellerbe, N. C.

Grammar Grade

Emerson Society; Athletic Association, '30; Basketball Team, '30; Y. W. C. A., '33, '34; Proctor, '34.

ESTELLE STANTON MCCULLEN
Mount Olive, N. C.

Mathematics, French and Science

Emerson Society; Y. W. C. A.; Math Club; Phi Sigma; Science Club; Proctor, '32, '33; Chairman Social Committee for Mathematics Club, '34; Advertising Manager *Teco Echo,* '33.

PEARL MCHAN
Almond, N. C.

Home Economics and Science

Western Carolina Teachers College, '30, '31; Emerson Society; Delta Omicron Sigma; Council, Summer, '33; Y. W. C. A.

Reunion 184

Reunion 179
Ruth M. Fusher
of right 184

MARGARET MATTHEWS
Willard, N. C.

Home Economics and Science

Poe Society; Athletic Association, '33; Basketball Team, '33; Proctor, '33; Y. W. C. A.; Junior Y. W. C. A. Cabinet, '31; Delta Omicron Sigma; TECOAN Representative, '33.

ELCY MILLER
Mocksville, N. C.

English and Geography

Lenoir Rhyne College, '31; Poe Society.

RUTH MOORE
Ayden, N. C.

Elementary Education

Lanier Society, '30-'34; Athletic Association, '30-'33; Y. W. C. A., '33, '34.

Pearl Gray Mooring
La Grange, N. C.

History and Science

Lanier Society; Science Club.

Ola Morris
Washington, N. C.

Elementary Education

Blanche Harper Moseley
Kinston, N. C.

Primary Education

Lanier Society; Athletic Association, '31, '32; Y. W. C. A., '31; House President, '33, '34; Tennis Club, '32; Basketball Team, '31.

Louine Musselwhite
St. Pauls, N. C.

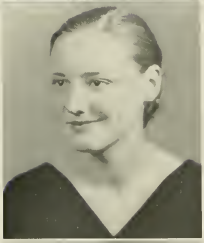

Rosa Lucille Noell
Hillsboro, N. C.

History and English

Poe Society; English Club; Y. W. C. A.; Athletic Association; Scribblers; Class Poet, '31; Inter-Society Debater, '31; Secretary Poe Society, '32; Reportorial Staff of *Teco Echo,* '34.

Dorothy Odham
Kinston, N. C.

Grammar Grade

Y. W. C. A.; Chairman of Campus Committee, Summer, '33.

Betsy Odum
Nashville, N. C.

Primary Education

Lanier Society, '30-'34; Y. W. C. A., '32; Athletic Association, '31; Tennis Club, '32; English Club, '30.

Elizabeth Odom
Clinton, N. C.

Home Economics and Science

Delta Omicron Sigma; Y. W. C. A.; Lanier Society.

Lucile Pait
Hamlet, N. C.

Home Economics and Science

Emerson Society; Y. W. C. A.; Delta Omicron Sigma, Treasurer, '32; Proctor, '31.

Elsie Ellen Parker
Weldon, N. C.

Science and History

Emerson Society; Y. W. C. A.; Science Club; *Teco Echo* Reporter Emerson Society, '33; Junior Y. W. C. A. Cabinet; Scribblers' Club, '33.

Mary Geneva Parker
George, N. C.

English and French

Lanier Society; Y. W. C. A.; Athletic Association; Class Basketball Team, '31, '32; *Teco Echo* Staff, '33; Student Council, '33; Budget Committee, '33; Entertainment Committee, '34; Northampton County Club, '34; Tennis Medal, '31; English Club; Phi Sigma.

Ruth Parker
Goldsboro, N. C.

Home Economics and Science

Class President, '31; Junior Y. W. C. A. Cabinet, '31; Senior Y. W. C. A. Cabinet, '33; Athletic Association, '31, '32; Treasurer S. G. A., '32; Lanier Society; Class Tecoan Representative, '33; Student Volunteer, '33; Delta Omicron Sigma; Class President, '34; Class Prophet; Class Superlative, '34.

Freda Parks
La Grange, N. C.

Grammar Grade

Emerson Society; Y. W. C. A.; Junior Cabinet, '31.

Lois Parrish
Clio, S. C.

Primary Education

Poe Society; Athletic Association, '30, '31, '32; Y. W. C. A., '30, '31.

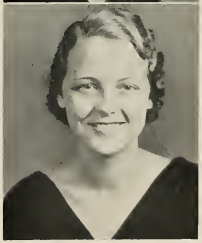

Mary L. Pipkin
Goldsboro, N. C.

French and History

Emerson Society; Classical Club, '31; Proctor, '31, '32; Advertising Manager of *Teco Echo*, '32; Inter-Society Committee, '32, Chairman, '33; Class Secretary, '33; House President, '33; Marshal, '33, '34; Phi Sigma, '33, '34; Class Treasurer, '34; Associate Editor of Handbook, '33; Entertainment Committee, '34.

Reunion 84

LEOLA PLEASANT
Angier, N. C.

Mathematics and Science

Lanier Society; Athletic Association; Delta Omicron Sigma, '32, '33; Math Club, '33, '34; Science Club, '33, '34; Secretary Johnston County Club, 32, President, '33; Secretary Girls' Athletic Association, '34; Class Basketball Team, '33; Monogram Club, '31, '32, '33.

JULIA POLLOCK
Trenton, N. C.

ANNIE ESTHER PRIDGEN
Elm City, N. C.

Grammar Grade

Greensboro College, '31, '32; Lanier Society, Vice President, '34; President of Lanier Dramatic Club, '33; Class Critic, '34; Associate Editor of TECOAN, '34; Y. W. C. A. Choir, '33; Class Superlative, '34.

Reunion '44
Reunion 174
Reunion 8/48

JOSEPHINE ROBERTSON
Greenville, N. C.

English and History

PAULINE ROBERTSON
Wendell, N. C.

Primary Education

Campbell College, '31, '32; Poe Society, '33, '34; Y. W. C. A., '33, '34; Cheerio Club.

LUCILLE ROSE
Norlina, N. C.

Grammar Grade

Poe Society; Scribblers' Club, '31-'34; *Teco Echo* Reporter, '31, '33; President Student Volunteer, '32-'34; Y. W. C. A. Cabinet, '32-'34; Secretary and Treasurer Scribblers' Club, '32, '33.

Elizabeth Herring Royall
Clinton, N. C.

Home Economics and Science

Pineland College, '31; Lanier Society; Scribblers' Club, '33; Sampson County Club, '33; Y. W. C. A.; Delta Omicron Sigma, '32, '33, '34; Class Secretary, '34.

Ethlyn Sanders
Hubert, N. C.

English and French

Pineland Junior College, '31; English Club, '32, '33; Lanier Society, '32, '33, '34; Vice President Lanier Society, '33; Class Treasurer, '33; Student Council, '34; Y. W. C. A., '32, '33, '34; Y. W. C. A. Cabinet, '33; President of Y. W. C. A., '34; Assistant Editor of Handbook, '33; Delegate to Blue Ridge Conference, '33.

Irene Sandling
Wake Forest, N. C.

English and French

Poe Society; Y. W. C. A.; English Club; Phi Sigma.

Louise Simmons
Dover, N. C.

English and French

Emerson Society; Y. W. C. A.; English Club.

Jean Simpson
Peachland, N. C.

Reunion '74

Reunion '84

Margaret Thompson Smith
Farmville, N. C.

Home Economics and Science

Y. W. C. A.; Emerson Society; Delta Omicron Sigma, President, '33; Class Critic, '31; Vice President Class, '32, '33; Associate Editor Tecoan, '34; Class Superlative, '34.

JULIA STILLEY
Edward, N. C.

History and English

English Club; Poe Society; Y. W. C. A.; Athletic Association, '30, '31.

SUSIE EARL STOX
History and English

AGNES STRICKLAND
Nashville, N. C.

Mathematics and English

Meredith College, '31; Lanier Society; House President, '33; Vice President Student Government, '34; Mathematics Club, '32, Vice President, '33, President, '34; Representative to S. I. A. S. G., '33; Representative to N. C. F. S., '33; Editor of Handbook, '33; Chairman of Points Committee, '34; Y. W. C. A.

Faye Tadlock
Windsor, N. C.

Primary Education

W. C. U. N. C., '31, '32; Poe Society; Athletic Association, '33.

Aleen Tedder
History and English

Elizabeth Tetterton
Plymouth, N. C.

Home Economics and Science

Louisburg College, '30, '31, '32; Delta Omicron Sigma; Poe Society.

Avis Tew
Dunn, N. C.

Primary Education

Meredith College, '30; Glee Club, '32, '33, '34; Emerson Society; Sampson County Club, '33.

Hilda Margaret Thompson
Windsor, N. C.

Home Economics and Science

Emerson Society; Y. W. C. A.; Delta Omicron Sigma; Secretary of Class, '33.

Laura Hamlet Thornton
Greenville, N. C.

Home Economics and Science

FRANK WILSON TYSON
Ayden, N. C.

History

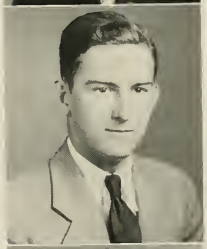

W. ALVA VANNORTWICK
Greenville, N. C.

Science and Mathematics

Emerson Society; Scribblers' Club, Secretary, '34; Science Club; Co-ed Club, President, '31, '33, '34; Football, '32; Manager Baseball, '32, '33; Chapel Program Committee, '34; Managing Editor *Teco Echo,* '34.

Reunion '74

MARGARET WALTER
Farmville, N. C.

History and English

Y. W. C. A.; Lanier Society; Scribblers' Club, '33, '34; English Club; Associate Editor *Teco Echo,* '33.

ALICE HUNTER WHARTON
Ruffin, N. C.

Grammar Grade

Greensboro College, '31, '32; Poe Society; Athletic Association, '33; Class Superlative, '34; Y. W. C. A., '34; Proctor, '33.

GEORGE WILKERSON
Greenville, N. C.

English and Mathematics

HELEN FORBES WHITE
Greenville, N. C.

Primary Education

Duke University.

Mildred B. Williams
Knightdale, N. C.

Home Economics and Science

Y. W. C. A.; Poe Society; Delta Sigma Omicron.

Ola Williams
Mountain Park, N. C.

Home Economics and Science

Wake Forest College, '31, '32; Junior Cabinet, '31; Emerson Society.

Ruth Williams
Nashville, N. C.

French and English

Emerson Society; Proctor, '32, '33; Athletic Association, '30, '31.

CHRISTINE WILSON
Benson, N. C.

Primary

Greensboro College, '31, '32; Poe Society Marshal, '34; Y. W. C. A., '33; Choir, '33, '34; Johnston County Club, '33, '34.

MARY BELLE WILSON
Benson, N. C.

Grammar

Greensboro College, '31, '32; Poe Society; Glee Club, '33, '34; Johnston County Club, '34; Y. W. C. A. Choir, '33, '34.

HAZEL WOODARD
Stonewall, N. C.

History and Geography

Poe Society; Y. W. C. A., '30; Athletic Association, '30, '31, '32; Class Basketball Team, '30, '31, '32.

JUANITA YOUNG
Lake Landing, N. C.

Primary Education

Y. W. C. A., '30, '31, '32; Emerson Society; Hyde County Club; Athletic Association, '30, '31.

CLASS OF 1934

IN the fall of nineteen hundred and thirty there gathered together at East Carolina Teachers College a hundred and thirty-five young girls. They went aboard the blue and silver ship of '34 and headed toward the ocean of graduation beyond the streams of Ignorance, far across the lakes of Obstacles, and the great river of Misfortune. The passengers knew that others had gone before and had received the degree of gold. The life of eleven years in public schools had prepared them for such a voyage.

So large a crew called for leaders. Soon after they left shore the company chose Ruth Parker, Elizabeth Denny, Eleanor Jones, and Catheryn Holland to guide their ship, and selected Miss Holtzclaw and Mr. Cummings as advisers, and Ellen Moore Fort as their mascot. The first part of the group's voyage was an eventful one. First came Registration day. Everyone passed through easily with the kindness and helpfulness given them by the Student Officers. Soon after our voyage began, we drew up to shore for the Junior-Freshman party, which was a picnic at the Country Club. This was followed by initiation into societies. What fun we all had! Soon came Thanksgiving Day, which was the day of basketball contests. Can you believe it! We, the youngest of the contestants, won the championship. After the basketball contests, we left shore and sailed on and on for many months. These months were spent in work and play. In May we brought our ship to shore once more. It was time for us to honor our sister class, the Juniors. We entertained them royally. It was a May-Day party with a May Pole dance and May Poles on the cakes. We had such a lovely time! In just a few weeks our crew disbanded; for it was time for vacation.

The fall of '31 soon came, and the members of our crew gathered at the ship. Our pilots were Stella Blevins, Margaret Smith, Mary Lynn Pipkin and Mary Elizabeth Crawford. The second part of our voyage was somewhat uneventful compared to our first. Before we left shore we saw that the Freshman were located and had been initiated into a society. Our crew did not see land again until we returned to pay our respects to the Seniors. We entertained them at a barbecue supper at the lake. Soon our members said farewell to each other. It was time for a leave of absence.

Next, came the year to which we all looked forward to—our Junior year. My, but weren't we becoming important! We were proud to say that we were members of the crew of the ship of '34. We chose for our captains Clara Vann Freeman, Margaret Smith, Hilda Thompson, and Ethlyn Sanders. This part of our voyage was composed mostly of entertainment. There were three big events. First, there was the Junior-Freshman Hallowe'en party. Next came the Freshman-Junior party, which was a lovely bridge dance. Then came the long-looked-for Junior-Senior Banquet and Dance. We decided to ask the Seniors to come aboard our ship for this event. We had our banquet in our dining hall. After the banquet we went on deck for our dance. Jelly Leftwich and his orchestra sat on the upper deck and provided the rhythm for our dancing. All of it was wonderful, and just as successful as we had hoped for. It was not long before we turned our ship toward port. Vacation time was here again.

The fall of '33 soon came. At last, the ambitions of years! The crew entered upon the last lap of the voyage. Our ship was guided by Ruth Parker, Aleen Hunt, Elizabeth Royall, and Mary Lynn Pipkin. The fall was uneventful; perhaps all the members were too busy with practice teaching to engage in merriment. The winter months brought forth the Sophomore-Senior theater party, and the Senior class play, "The Family Upstairs." In the spring our band was entertained by the Juniors.

And now, oh joy, goal is at hand! The streams, the lakes, the rivers are all behind, and we, the "Class of '34" enter the Ocean of Life.

ELIZABETH DENNY, *Historian.*

LAST WILL AND TESTAMENT

WE, the class of nineteen hundred and thirty-four, on the eve of graduation, do hereby make and declare our last will and testament.

To the incoming freshman class we leave first, our class colors, blue and silver, with the hope that they will love them as we do. Second, we leave the freshmen a broad and deep outlook on life and the patience to develop this quality all through their years of college life.

Aspiration and courage we leave to the Sophomores. Aspiration to the very highest of ideals and the courage to attain these heights.

Juniors, we leave you all our intellectual attainments through these four years, our personality, originality, dignity, and poise, for you will sorely need all these and many more qualities.

We leave to our faculty our love and affection, and gratitude for their willing and untiring efforts to help us in anything we attempted to do, either as a class or an individual. To them also, we leave peace of mind, at least until another Senior class returns.

And to you, Alma Mater, goes our loyalty.

Witnesses:

Esther Pridgen. Loula May Barker.
Elizabeth Denny. Rebecca Curtis.

SENIOR CLASS PROPHECY

IT was lovely in the forest, and the Big, Bad Wolf wandered dejectedly about in search of amusement. Suddenly his ear caught a strange, whirring sound overhead, and he saw a silver bird flying.

"Ah-ha," chuckled the wolf to himself, "What have we here?" And away he ran, following with his eyes the shining bird. All at once he stopped, for the bird was falling crazily, and three feathers were floating toward the ground. But when the feathers came nearer, his eyes nearly popped out of his head. They were *pigs*—the fattest, pinkest pigs in the world, with billowing parachutes attached. Growling hungrily, the wolf rushed toward them, but they squealed their way to a massive glass structure, and slammed the great door in the wolf's disappointed face. Through the transparent walls he saw the three pigs stand with clasped hands while they sang with gusto, "Who's afraid of the Big, Bad Wolf?" Then, as they turned, he noticed that each one was labelled, and their names were Rheta Hyatt, Elizabeth Fulcher, and Mildred Horton.

The Big, Bad Wolf began a slow journey around the huge house and saw that it was a world to itself, where many labelled pigs hurried about. This first room was a laboratory and spectacled Dr. Frank Tyson was experimenting with cat whiskers. A neat little assistant, Pauline Floyd, came in and tore a leaf off the calendar, and there was the date, March 16, 1942.

In the next section a paint-smeared artist labelled Will Higdon was putting the final touches to a portrait of the current sensation, Lucile Pait. Three pink wheels were whirling around the studio, and when they stopped there were the three calisthenic experts: Eleanor Jones, Georgie Bell, and Elizabeth Leake. Adjoining the studio was a book-store, where the serious owner, Esther Pridgen, was deep in conversation with a long-haired poet, Troy Burnette, and a wild-eyed novelist, Julia Stilley.

It was not far to a dimly lighted chapel and the wolf strolled by just as Dr. George Wilkerson announced the first hymn. In the choir he could see Juanita Young and Nell Lee, and at the organ sat the renowned figure of Rebecca Curtis.

When he saw Pauline Barber hurrying toward the aviation field, he followed her, and arrived in time to see two photographers, Estelle Harris and Jessie Finch, rapidly taking shots at Elsie Parker, Marietta Hoyle, and Blanche Moseley, who had just returned from a flight to Timbuctoo. By the side of a strange, fish-like structure stood the proud inventors, Mildred B. Williams and Avis Tew. Mary Lynn Pipkin was crying into an oil cup because she had wrecked her plane and injured her indignant passengers, Agnes Strickland and Alice Wharton.

The Wolf wandered by the hospital where Hilda Thompson was the head nurse. In one room he saw Freda Parks, whose human grasshopper stunt had failed. Attending her were two anxious nurses, Josephine Robertson and Faye Tadlock. In the laboratory Eloise Garrette and Pauline Robertson were making new food capsules. They had tried some of them on Lucile Rose and Laura Thornton, who soon required the services of Ethlyn Sanders and Mildred Howard, reducing specialists.

The library was the next spot of interest, and there Pearl McHan was handing

out heavy volumes to Aileen Hunt who was writing *Mud Puddles, Theoretically Treated,* illustrated by Beulah House. Mary G. Parker, Louise Simmons, and Jean Simpson were working on a book of suggestions to the unsightly, including pictures of Leola Pleasant and Aleen Tedder, modelling their new eyebrows for the sophisticated. On the shelves he could see a book called *Reveries of a Bachelor,* by Clyde Brown, another called *Missionary Musings* by Nellie Grissom, and a third, *Helpful Hints to the Hurried Housewife* by Frances Harvey. At a table he saw Margaret Cuthrell, almost smothered in books, writing a thesis on the history of polliwogs.

The wolf next passed a crowded court room where Judge Bob Eason was having some difficulty in keeping peace between attorneys Ruth Parker and Helen Burnette. The case concerned a row which occurred in Eley Miller's tea room when Perry Davis found a button in her sandwich.

In the adjoining room Hilda Barnhill was pouring tea for her mother-in-law. Alva VanNortwick had just announced news flashes by Temperance Garris. The wolf learned that Edwin Burch had created a ravishing coiffure, which had made a hit with those scintillating ladies of Broadway, Glennie Draper and Mattie Lou Cotten. Stella Blevins had developed a new variety of the snapdragon. The best book of the week was *Styles for Sylphs* by Lola Brooks and Rachel Lewis. Helen Harkey and Clara Vann Freeman were agitating their new calendar with marked success. Mildred Dixon was still studying pyramids, and Mabel Dickens was advocating a return to the gig. After the news flashes Lois Hayes and Ruth Williams did their feature, "Nice and Nutty." Mary Belle Wilson and Florence Deming gave some musical relief, followed by a talk on budgets by Elizabeth Royall. When Alva announced a Jew's harp selection by Emma Lee Davis the wolf moved on to the nursery. There Margaret Matthews was playing with a room full of big-eyed babies. Edna Farrow brought them some orange juice, and Elizabeth Odum tried to give the fattest one some butter, but she was intercepted by Dr. Christine Wilson who insisted that a baby just couldn't take it.

The wolf saw other interesting things—Irene Sandling teaching Russian, Hattie Lee Humphrey leaving for a peace conference, Iva Johnson selling soap, and Hally Cooke making silhouettes. He saw Ola Morris and Louine Musselwhite rolling baby carriages and Edna McCall spanking a little boy. He saw Lucile Noell playing football and Betsey Odum demonstrating egg beaters. Loula May Barker and Hazel Woodard were giving lessons in the Art of Being Nonchalant, and Pearl Mooring was proving her ability as a psycopathist.

In one corner the wolf saw a lunch room, and he began to feel hungry again. Myrtie Gray Hodges was making turtle soup while Sallie Brooks and Virginia Cale made popovers. Elizabeth Dail peeled onions, and Ola Williams tenderly wiped away her tears. When Lois Parrish and Elizabeth Denny came out nibbling frog legs, the wolf began to violently huff and puff. There is no telling what might have happened, but he suddenly received a stinging blow from a bean shooter. Dazed and breathless, he looked up and saw Lorna Langley. Across her forehead was an inscription, "I keep the wolf from the door!" She took careful aim with her bean shooter. . . .

It was lonely in the forest. But, at least, there were no pigs!

Clayton Freeman
Best

Hallie Montgomery

Esther Pudgen
Wittiest

Marguerite Irwin
Most Talented

Ruth Parker
Friendliest

Alice Wharton
Most Individual

Helen Lunette
Most Attractive

Myrtle Grey Hodges
Most Popular

JUNIORS

JOAN BLOOM
Junior Class Mascot

COLORS: *Gold and White* FLOWER: *Daisy*

MOTTO: *"Not to the top but climbing"*

JUNIOR CLASS POEM

I think that there was n'er alive,
A class as good as '35
A class whose aims and ideals high,
Meant "do your very best or die."
A class, who in a losing game,
Could boast the winning class to fame.
Our class is made of fools like me,
But its fame shall live eternally.
(With apologies to Joyce Kilmer.)

HELEN BOOMER, *Class Poet.*

JUNIOR CLASS OFFICERS

THELMA PEELE
President

MARY ELLA BUNN
Vice President

HELEN BABCOCK
Secretary

BESSIE HINSON
Treasurer

Babcock
Barnes
Bazemore
Bloxton
Bowen

Baker
Barnette
Beveridge
Boomer
Bowman

Helen Babcock
Tarboro, N. C.

Ellen Baker
Reidsville, N. C.

Phoebe Barnes
Cash Corner, N. C.

Catherine Barnette
Huntersville, N. C.

Prudence Bazemore
Windsor, N. C.

Susan Beveridge
Beaufort, N. C.

Betty Bloxton
Williamsburg, Va.

Helen Boomer
Swan Quarter, N. C.

Frances Bowen
Williamston, N. C.

Edith Bowman
Wadesboro, N. C.

Louise Briley
Greenville, N. C.

Mary Alice Brown
Mt. Olive, N. C.

Mary Ella Bunn
Rocky Mount, N. C.

Eloise Burch
Walstonburg, N. C.

Troy Burnette
Greenville, N. C.

Eloise Camp
Ahoskie, N. C.

Elizabeth Carswell
Thomasville, Ga.

Constance Cheeves
Louisburg, N. C.

Elizabeth Clarke
Jackson Springs, N. C.

Helen Clarke

Briley	Brown
Bunn	Burch
Burnette	Camp
Carswell	Cheeves
Clarke, E.	Clarke, H.

Cobb
Crawford, E.
Crowe, K.
Davis, V.
Dodd
Crawford, C.
Crowe, H.
Davis, E.
Dawson
Dunn

Vivian Cobb

Clifton Crawford
Greenville, N. C.

Mary Elizabeth Crawford
Kinston, N. C.

Henrietta Crowe
Faison, N. C.

Kathrine Crowe
Goldsboro, N. C.

Elizabeth Davis
Wilmington, N. C.

Virginia Davis
Clinton, N. C.

Thelma Dawson
Clinton, N. C.

Bruce Dodd
Bunn, N. C.

Nellie Dunn
Greenville, N. C.

Dorothie DuVal
Creedmore, N. C.

Theo Easom
Spring Hope, N. C.

Charles Edwards
Macclesfield, N. C.

Paul Fitzgerald
Greenville, N. C.

Robert Suggs Fleming
Greenville, N. C.

Mildred Gibson
Wilmington, N. C.

Minnie Margaret Gorham
Rocky Mount, N. C.

Selma Gurganus
Robersonville, N. C.

Emma Frances Hardee
Greenville, N. C.

Helen M. Harkey
Jonesboro, N. C.

DuVal	Easom
Edwards	Fitzgerald
Fleming	Gibson
Gorham	Gurganus
Hardee	Harkey

Dear Suzanne,
This is the hardest thing I have ever had to do almost as hard as trying to write calculus, trying to write a farewell address in your book. But Well Dear " I wish you the best of luck and many years success as numerous as the carrot nutter sandwiches we have eaten together.
With love and fruit salad
"The Sheiks"

Harris
Hassell
Hedgepeth
Hines
Hinson
Hart
Hearne
Henderson
Hinson
Holliday

Mildred Harrison
Wilson, N. C.

Zoa Fannie Hart
Angier, N. C.

Margaret Hassel
Greenville, N. C.

Mae Hearne
Greenville, N. C.

Ada Clay Hedgepeth
Rocky Mount, N. C.

Lucille Henderson
Mooresville, N. C.

Kathryn Hines
Rutherfordton, N. C.

Bessie Hinson
Goldsboro, N. C.

Katherine Hinson
Kinston, N. C.

Myrtle Holliday
Greenville, N. C.

A. Swannie Horne

Murray House
Bethel, N. C.

Rachel Hurst
Hubert, N. C.

Janice Jenkins
Conway, N. C.

Katie Lee Johnson
Fuquay Springs, N. C.

Verona Lee Joyner
Farmville, N. C.

Mary King
Sloop Point, N. C.

Pennie Keel Lang
Farmville, N. C.

Doctress Lanier
Oxford, N. C.

Margaret Lee
Greenville, N. C.

Horne
Hurst
Johnson
King
Lanier

House
Jenkins
Joyner
Lang
Lee

LeRoy
Mangum
Marshall
Melvin
Moore

Maness
Manning
Marslender
Mills
Morton

Lucy LeRoy
Goldsboro, N. C.

Frances Maness
Spray, N. C.

Ruth Lyon Mangum
Creedmoor, N. C.

Mildred Manning
Bethel, N. C.

Ursula Marshall
Halifax, N. C.

Edith Marslender
Falkland, N. C.

Norma Melvin
White Oak, N. C.

Wardell Mills
Greenville, N. C.

Ruth Moore
Battleboro, N. C.

Clyde Morton
Hubert, N. C.

Aubrey McLean
Dillon, S. C.

Renno McLawhorn
Ayden, N. C.

Katherine McPhail
Shannon, N. C.

Ira Mae Nance
Bonlee, N. C.

Frances Newsom
Littleton, N. C.

Andy Noe
Ayden, N. C.

Adelia Norris
Beaufort, N. C.

Jack Nobles
Greenville, N. C.

Melba O'Brien
Leaksville, N. C.

Elizabeth Overton
Greenville, N. C.

McLean
McPhail
Newsom
Norris
O'Brien

McLawhorn
Nance
Noe
Nobles
Overton

Pate
Peele, M.
Phillips
Pollock
Powell, M.

Pearson
Peele, T.
Pitts
Powell, L.
Ridenhour

Flora Lee Pate
Pollocksville, N. C.

Mildred Pearson
Clinton, N. C.

Martha Hart Peele
Wilson, N. C.

Thelma Peele
Everetts, N. C.

Kittye Snow Phillips
Pine Tops, N. C.

Lou Pitts
Creedmoor, N. C.

Frances Pollock
Trenton, N. C.

Louise Powell
Emporia, Va.

Mary Louise Powell
Emporia, Va.

Baxter Ridenhour
Cooleemee, N. C.

Mary Shaw Robeson
Greenville, N. C.

Sue Sewell
Windsor, N. C.

Lucy Shearin
Roanoke Rapids, N. C.

Louise Sharpe
Wilson, N. C.

Florence Sinclair
Wilson, N. C.

Mary Elizabeth Singletary
Clarkton, N. C.

S. Elizabeth Smith
Fountain, N. C.

Edna Stanton

Evelyn Turnage
Farmville, N. C.

Alma Tyndall
Trenton, N. C.

Robeson	Sewell
Shearin	Sharpe
Sinclair	Singletary
Smith	Stanton
Turnage	Tyndall

Van Horne Walker
Wall Watson
Wilson Wright
Yeager Yancey

Stelma Van Horne
Columbia, N. C.

Joe Walker
Greenville, N. C.

Ruby Wall
Elams, N. C.

Frances Watson
Wilson, N. C.

Verda Wilson
Greenville, N. C.

Dan Wright
Greenville, N. C.

Marguerite Yaeger
Greenville, N. C.

Alice Yancey
Oxford, N. C.

Not Photographed

Julia Askew
Windsor, N. C.

Jessie Roland Brewer
Greenville, N. C.

Virginia Cavenaugh
Jacksonville, N. C.

Margaret Davenport
Mackeys, N. C.

Ona D. Davis
Beulahville, N. C.

Josephine Essey
Windsor, N. C.

Frances Edgerton
Goldsboro, N. C.

Thelma Edmundson
Bethel, N. C.

Mary Frances Holland
Salemburg, N. C.

Annie R. Horne
Greenville, N. C.

Elizabeth Kasey
Greenville, N. C.

Grace Elizabeth Lewis
Fountain, N. C.

Thelma Martin
Dunn, N. C.

Wheatley Martin
Dunn, N. C.

Sara E. O'Neil
Belhaven, N. C.

Joy Pickard
Charlotte, N. C.

Margaret Staton
Bethel, N. C.

Lila Mae Taylor
Snow Hill, N. C.

Nina Elizabeth Warren
Greenville, N. C.

Doris Whitehurst
Greenville, N. C.

Nell Williford
Elm City, N. C.

SOPHOMORES

JANICE CAMPBELL
Sophomore Class Mascot

COLORS: *Purple and Gold* FLOWER: *White Rose*

MOTTO: *Not failure, but low aim, is crime*

SOPHOMORE CLASS OFFICERS

Carolyn Brinkley
President

Elizabeth Wilson
Vice President

Jewel Cole
Secretary

Jean Thomas
Treasurer

Lucy Bett Abbot
Kelly Abeyounis
Tressie Auman
Rose Beaman

Benita Belden
Imogene Bethea
Nellie Bloxton
Margaret Bostic

Carolyn Brinkley
Mildred Broadwell
Lillie Dare Brown
Vivian Carolus

James Carr
Linelle Clark
Jewel Cole
Hazel Copeland

William Cobb
Alex Dail
Fannie Daniels
Thomas Dennis

Rowena Dickinson
Verdessa Dillday
Helen Eaks
Elizabeth Faison

Louise Farrior
Emma Felton
Edward Flannagan
Virginia Fryar

Lucille Gammon
Hazel Gillam
Katie Lee Gordon
Mary Gorham

Isa Costen Grant
Malene Grant
Eugene Grey
Mary Louise Grimes

Evelyn Grimesly
Thelma Haislip
Anne La Due Hartman
Maude Peele Hedgepeth

Elizabeth Hines
Lola Holt
Dorothy Hooks
Ruth Horne

Moena Horton
Clyde Howle
Foy Hurdle
Forrest Hyatt

James Jackson
Irene James
James Burton James
Ellen Jenkins

Francis Jennings
Julia Johnson
W. O. Jolly
Dorothy Jones

Clifton Jones
Daniel Jordan
James Joyner
John Kapelic

Elizabeth Keith
Ruby Kelly
Belmont Kittrell
Edna Knight

Helen Lassiter
Lillian Liles
Dorothy Logan
Verna Belle Lowery

Hattie Pearl Mallard
Minnie Maloy
Clara Mae Martin
Margaret Martin

Katie Miller
Mary Mitchiner
Ruth Moore
Elizabeth Musselwhite

Mae MacFarland
Marcelle Nicholson
Christine O'Berry
Janie Outland

Edward Parker
Blanche Pearson
Margaret Peele
Novella Phillips

William Puckett
Mary Riddle
Sybil Silverthorne
Maude Starling

I hope you get a school. Be good to the kids and come back to see us. Sybil

Rachael Stone
Jean Tate
Jean Thomas
Aleen Turlington

Ethel Vick
Irma Walker
John Warren
Myra Westbrook

Annie Morris Whitley
Mary H. Williams
Frances Willard

Gretchen Willard
Elizabeth Wilson
Louise Wood
Annie Worthington

FRESHMEN

Eleanor Haynes
Freshman Class Mascot

Colors: *Blue and Silver* Flower: *Sweet Pea*

Motto: *The elevator to success is not running, take the stairs*

FRESHMAN CLASS OFFICERS

Doris Nichols
President

Ellen Rackley
Vice President

Mary Alice Starr
Secretary

Henrietta Tucker
Treasurer

FRESHMAN CLASS

It's been swell knowing you this year and I shall never forget eating at your table especially first table. Fierce! Sochie

FRESHMAN CLASS ROLL

Atkinson, Nancy
Badgett, Mary Rose
Barfield, Evangeline
Barnes, Freda
Blackman, Marguerite
Bowen, Paul
Bracey, Ruth
Bragg, Doris S.
Bray, Mary Saxon
Broadwell, Mildred
Brown, Geneva
Brunson, William
Bynum, McAuley
Cagle, Ruth J.
Campbell, Maggie
Carrow, Genevieve
Cochran, Onie
Copeland, Hazel
Corbett, Mildred E.
Curlee, Winona
Currin, Louise
Davenport, Eva
Davenport, Isabel
Davenport, James
Davis, Ruffin G.
Dick, Margaret
Dildy, Verdessa
Dunn, Preston
Edgerton, Frances
Edwards, Jeannette
Etheridge, Cynthia
Everette, Mary
Faison, Marable
Faulkner, Lillian
Gaskins, Naomi
Gaston, Gladys
Gaston, Joe
Griffin, Alma
Griffin, Mary Katherine
Gulley, Cora
Gulley, Graham
Hamrie, Carolyn
Hearne, Ada
Herring, Mildred
Hines, Martha
Holley, Robert Shield
Hooper, Edgar
Howle, Clyde Cloy
Hunsucker, Annie Sue
Hutchins, Janice
James, Louise
Johnson, David
Johnson, Elizabeth
Johnson, James A.
Joyner, Carl
Kearney, Belle
Kelley, Ruby
Kiker, Ruth
Langston, Vivian
Laurence, Hazel
Leggitt, William
Mattocks, Dorothy
May, William L.
Mayo, Wilbur L.
Mitchell, Mary F.
Moore, Rachel
Morgan, James
McLawhorn, Y. Brown
Nichols, Doris
Noell, Rebecca
Norman, Margaret
Norville, Edith
O'Berry, Christine
Palmer, Janet
Parker, Ernestine
Parker, Aldah
Parker, Gertrude
Parker, Mary Elizabeth
Perry, Katherine
Pickett, Isabelle
Pierce, Virginia
Pittman, James Ray
Porterfield, La Verne
Rackley, Ellen
Ranes, Josephine
Rich, Mabel
Ricks, Imogene
Robertson, Kathleen
Ross, Minnie Miriam
Royall, Alvin
Sawyer, Helen
Scoville, Martha
Sewell, Nettie Brett
Smith, Alice Hicks
Smith, Claris
Smith, Elmer L.
Smith, J. Preston
Starr, Mary Alice
Stephenson, Nora B.
Styron, Ruth
Sugg, Saba Lee
Swindell, Camille
Taylor, Helen L.
Taylor, Louise
Thompson, Evelyn
Thompson, Polly
Tucker, Henrietta
Turnage, Carrie Speight
Turner, Camille
Tyndall, Alice
Tyson, Elbert M., Jr.
Waldrop, Howard
Wallace, Katherine
Walters, Nola D.
White, Artelissa
Whitehead, Margaret
Whitehead, Minnie Gray
Willard, George S., Jr.
Williams, Lillian
Wise, Leland Graham
Worthington, Agnes
Worthington, Irene

SENIOR NORMAL

Ruth Stroupe
Mount Holly, N. C.
Senior Normal Class President

SENIOR NORMAL CLASS OFFICERS

Alma Earle Ivey *Vice President*
Emma Farley *Secretary*
Helen Hinton *Treasurer*

Colors: *White and Lavender*
Flower: *Sweet Pea*
Motto: *"Perseverance"*

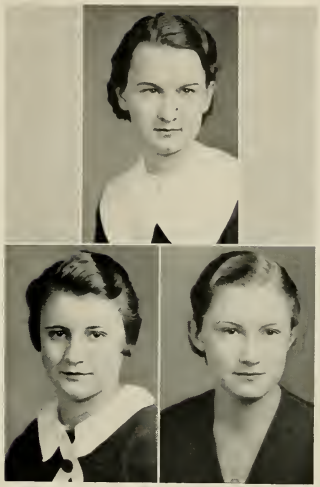

Wade Colburn
"D" Class Mascot

"D" CLASS POEM

Our Class in approximation
Is two hundred forty strong;
And as to zeal and animation—
We'll rule the place before long!

But thinking in a serious way,
We gladly will cooperate;
And at some not so far off day
We will make this our college great.

Now let us go forward and perserve
Until our work is done;
For we want our memory here
To be a grand and brilliant one!

Dorothy Brooks.

ETTA FRANCES AIKEN
Creedmoor, N. C.
Grammar Grade
Y. W. C. A., '32, '34; Athletic Association, '32, '34; Emerson Society; Y. W. Choir, '34.

MARGARET ANDERSON
Spring Hope, N. C.
Primary Education

RUBY ANDREWS
Graham, N. C.
Two-Year Grammar Grade
Emerson Society, '33, '34.

RUTH ARNOLD
Farmville, N. C.
Primary Education

ANNE ASKEW
Greenville, N. C.
Primary Education

GRACE AYSCUE
Henderson, N. C.
Primary Education
Poe Society; Y. W. C. A.

GLADYS BAKER
Snow Hill, N. C.
Two-Year Primary
Emerson Society.

LOUISE KATHERINE BANCK
Wilmington, N. C.
Grammar Grade
Emerson Society, '33, '34; Y. W. C. A., '33, '34.

RACHEL BARBEE
Nashville, N. C.
Primary Grade
Lanier Society; Y. W. C. A.; Athletic Association; Basketball Team, '33; "C" Class Cheer Leader, '33; TECOAN Representative of Athletic Association, '34.

MOLLIE NEAL BARRINGER
Salisbury, N. C.
Grammar Grade
Lanier Society, '33, '34; Glee Club, '33.

LUCY BARROW
Farmville, N. C.
Primary Education
N. C. C. W., '32; Emerson Society, Marshal, '34; Superlative, '34.

MATTIE ELIZABETH BARROW
La Grange, N. C.
Two-Year Primary
Y. W. C. A. Choir.

ROSE BATEMAN
Columbia, N. C.
Grammar Grade
Emerson Society; Y. W. C. A.; Junior "Y" Cabinet, '32.

WILLIE LOU BAZEMORE

JULIA MAY BORDEAUX
Wilmington, N. C.
Primary Education
Y. W. C. A.; Junior Cabinet, '33; TECOAN Reporter, '33; Associate Editor *Teco Echo*, '34; Emerson Society Debater, '33, Secretary, '34; Class Historian, '34.

NORMA RIVERS BOYLES
Walnut Cove, N. C.
Grammar Grade
Emerson Society; Y. W. C. A., '33; Athletic Association, '33; Class Basketball, '33; Tennis Club.

KATHERINE LOUISE BRADLEY
Whitakers, N. C.
Primary Education
Poe Society, '33, '34; Y. W. C. A., '33, '34.

RUBY BRANCH
Lucama, N. C.
Primary Education
Poe Society; Athletic Association; Student Volunteer.

MADRA CATHERINE BRASWELL
McFarlan, N. C.
Primary Education
Lanier Society; Athletic Association, '32; Y. W. C. A.

DAISY SUE BRITT
Mount Olive, N. C.
Primary Education

ELIZABETH M. BRITT
Colerain, N. C.
Primary Education
Poe Society, '33, '34; Y. W. C. A., '33.

ALICE BRAY BROOKS
Wilson, N. C.
Primary Education
Poe Society, '33, '34; Athletic Association, '33.

DOROTHY VERNON BROOKS
Franklin, Va.
Primary Education
Lanier Society; Y. W. C. A.; "C" Class Secretary, '32, '33, Poet, '32, '33.

ALMA BROUGHTON
Merritt, N. C.
Grammar Grade
Emerson Society.

ADELLE BRUMLEY
Knotts Island, N. C.

NITA BRUMLEY
Knotts Island, N. C.
Primary Education

MARY THERESA BUNDY
Fountain, N. C.
Primary Education
Poe Society, '33, '34.

MABYRE BRIDGES BUTLER
Tabor, N. C.

SARAH HOOKER CARR
Farmville, N. C.
Primary Education
Emerson Society, '33, '34; Y. W. C. A., '33, '34, Choir, '33, '34.

BLANCHE CHAPPELLE
Capeor, N. C.
Two-Year Primary
N. C. C. W., '32; Emerson Society, '32, '34; Athletic Association, '33.

Oh, it has been a pleasure to know you & I enjoyed so very much being in your class. Please drop me a line sometime & tell me what you are teaching & medicine. Much love, Blanche C.

Margaret Cole
Hillsboro, N. C.

Annie Mae Collier
Whiteville, N. C.
Primary Education
Poe Society, '33, '34; Athletic Association, '33; Cheerio Club, '33.

Rosa Collins

Eleanor Daly
Goldsboro, N. C.
Primary Education
Poe Society, '32, '34; Y. W. C. A., '34, Choir, '34.

Marie Daniels
Elm City, N. C.
Grammar Grade
President Junior Normal Class, '33; Y. W. C. A.; Junior "Y" Cabinet, '33; Athletic Association; Class Basketball, '33; Wearer of College Monogram; Treasurer Student Government Association, '34; Lanier Society.

Maxine Daniels
Wanchese, N. C.
Primary Education
Lanier Society; Dare County Club.

Edna Darden
Stantonsburg, N. C.
Primary Education
Y. W. C. A.; Poe Society; Athletic Association, '33, '34; Basketball Team, '33; Basketball Squad, '34; Cheerio Club, '33, '34.

Margaret Elizabeth Daughtridge
Rocky Mount, N. C.
Primary Education
Lanier Society.

Sidney Davenport
Greenville, N. C.
Primary Education

Inez Davis
Windsor, N. C.
Primary Education
Lanier Society; Class Treasurer, '32.

MARIE DAVIS
Moss Hill, Kinston, N. C.
Primary Education
Peace Junior College, '30, '31; Emerson Society; Y. W. C. A.

MARY RUTH DAVIS
Burgaw, N. C.
Primary Education
Poe Society, '33, '34; Poe Society Critic, '34.

NELLIE RAY DAWSON
Clinton, N. C.
Primary Education

JOY DELOATCH
Boykins, Va.
Primary Education

ELVA ROBINSON DRIGGERS
Fayetteville, N. C.
Primary Education
Emerson Society, '32, '33; Y. W. C. A., '33.

FLORENCE ESTELLE EAGLES
Pinetops, N. C.
Grammar Grade
Saint Mary's, '31, '32; Lanier Society.

DOROTHY LEE EARLE
Burlington, N. C.
Primary Education
Emerson Society; Tennis Club; Cheerio Club.

EMMA ELLEN EARLEY
Ahoskie, N. C.
Primary Education
Y. W. C. A.; Class Secretary, '34; Poe Society, '33, '34; Y. W. C. A. Choir.

ALMA EASON
Selma, N. C.

ILA GREY EASON
Stantonsburg, N. C.

Frances Edmondson

Rebecca Edwards
Winterville, N. C.
Grammar Grade
Lanier Society.

Mary Olive Ellenberg
Greenwood, S. C.
Primary Education
Y. W. C. A.

Lucy Ellen Etheridge
Wilson, N. C.
Primary Education
Lanier Society, '32, '33; Athletic Association, '32, '33; Y. W. C. A., '33.

Nancy Ewing
Candor, N. C.
Primary Education
Emerson Society, '32-'34; N. C. C. W., '30, '31.

Pauline Finch
Henderson, N. C.
Primary Education
Poe Society; Y. W. C. A., '33, '34, Choir, '33.

Frances Gertrude Fleetwood
Edenton, N. C.
Grammar Grade
Lanier Society, '33, '34.

Laura Fleming
Greenville, N. C.
Primary Education

Marjorie Foderie
Morehead City, N. C.

Annie Rose Fuller
Smithfield, N. C.
Primary
Lanier Society; Johnston County Club.

MARY RUTH FULTON
Walnut Cove, N. C.
Grammar Grade
Emerson Society, '33, '34; Athletic Association, '33; "C" Basketball Team, '33; Tennis Club, '34; Y. W. C. A., '33, '34.

ANNIE LOIS FUTRELL
Conway, N. C.
Primary Education
Lanier Society; Northampton County Club, '34.

HAZEL TURNAGE GAYNOR
Fountain, N. C.
Primary Education
Poe Society.

ALMA GODFREY
Elizabeth City, N. C.
Two-Year Grammar
Emerson Society; Glee Club, '32, '33; Y. W. C. A., '32, '33; Athletic Association, '32, '33.

IRMA GRANT

CATHERINE GREGG
Burlington, N. C.
Primary Education
Emerson Society; Y. W. C. A.

GRACE GRIFFIN
Cerro Gordo, N. C.
Primary Education
Y. W. C. A., '33, '34; Emerson Society, '33, '34; Y. W. C. A. Choir, '34; Woman's Athletic Association, '33.

MARY CROOM GULLEY
Selma, N. C.

ALMA HAMMOND
Bethel, N. C.

HELEN LOUISE HARDY
Maury, N. C.
Primary Education
N. C. C. W., '32; Lanier Society; Y. W. C. A.

LAURA L. HARRELL
Colerain, N. C.
Grammar Grade
Poe Society; Athletic Association, '32; Y. W. C. A. Choir, '34; Cheerio Club.

LUCILLE HARRIS
Candor, N. C.
Grammar Grade
Emerson Society; Y. W. C. A., '33; Athletic Association, '32, '33.

ELIZABETH HELMS
Monroe, N. C.
Primary Education
Poe Society; Cheerio Club, '33, '34; Poe Society Marshal, '34; Baseball Club, '33.

SARA BELL HERRING
Beaufort, N. C.
Primary Education
Poe Society, '33, '34; Y. W. C. A., '33, '34.

JANIE SUE HESTER
Hurdles Mill, N. C.
Primary Education
Poe Society; Chairman Inter-Society Committee, '34; Baseball Club; Cheerio Club, '33, '34.

GLENN HILL
Snow Hill, N. C.
Primary Education

HELEN HINTON
Gatesville, N. C.
Grammar Grade
Emerson Society; Class Treasurer, '34.

ROSLYN HOLLINGSWORTH
Bunn, N. C.
Primary Education
Emerson Society, '32, '34; Y. W. C. A., '33.

MARGARET HOLT
Pine Level, N. C.

ANNIE LAURA HUDSON
Dunn, N. C.
Grammar Grade
Poe Society; Cheerio Club, '33, '34; Johnston County Club, '33, '34.

ALMA EARLE IVEY
Rocky Mount, N. C.
Primary Education
Lanier Society, Treasurer, '34; Vice President Senior Normal Class, '34; Y. W. C. A., '34.

LESSIE MAE JENNINGS
Elizabeth City, N. C.
Grammar Grade
Emerson Society; Y. W. C. A.

ELIZABETH L. JOHNSON
Conway, N. C.
Primary Education
Lanier Society; Northampton County Club, '34.

THELMA JONES
Farmville, N. C.

VIRGINIA KERR
Clinton, N. C.

HAZEL GONELLE KIMREY
Wilmington, N. C.
Two-Year Primary
Advertising Manager *Teco Echo;* "D" Class Reporter *Teco Echo;* Emerson Society.

ANNIE KORNEGAY
Mount Olive, N. C.
Primary Education

PEARL LAUTERES
Greenville, N. C.
Primary Education

WILLIE LEVINSON
Benson, N. C.
Primary Education
Poe Society; Johnston County Club.

LUCILE LONG
Hertford, N. C.
Grammar Grade
Lanier Society, '33, '34; Y. W. C. A., '33, '34.

Alice Manning
Elm City, N. C.
Grammar Grade
Y. W. C. A.; Lanier Society; Athletic Association, '33, '34; Proctor, '33.

Hazel Vivian Martin
Jamesville, N. C.
Primary Education
Emerson Society, '33, '34; Cheerio Club, '33; Y. W. C. A., '34.

Lessie May
Spring Hope, N. C.
Primary Education
Lanier Society, '33, '34; Science Club, '34.

Olive Mayo
Falkland, N. C.
Primary Education

Bobbie Meddlin
Louisburg, N. C.
Primary Education
Emerson Society; Y. W. C. A., Choir; Student Volunteer Band, '33.

Belle Mitchiner
Franklinton, N. C.
Primary Education
Emerson Society, '33.

Lois Byed Moore
Ruffin, N. C.
Grammar Grade
Poe Society; Y. W. C. A.; Proctor; Athletic Association.

Louise Blount Morris
Windsor, N. C.
Grammar Grade
Lanier Society, '33, '34; Junior Y. W. C. A. Cabinet, '33; Y. W. C. A., '33, '34; Associate Business Manager Tecoan, '34.

Jessie Munn
Effingham, S. C.
Grammar Grade
Poe Society; Y. W. C. A.

Athaleah Muse
Pamlico, N. C.
Primary Education
Poe Society; Athletic Association; Y. W. C. A.; Cheerio Club.

SUE TAYLOR MYERS
La Grange, N. C.
Primary Education

ELIZABETH WHEELER MCGHEE
Franklinton, N. C.
Primary Education
Lanier Society.

JANICE MCGOWAN
Greenville, N. C.
Primary Education

CATHERINE MCNAIR
Hamlet, N. C.
Primary Education
Emerson Society, '33, '34; Inter-Society Committee, '34; Y. W. C. A., '33, '34; Secretary Y. W. C. A., '34; Proctor, '33; House President, '34; W. A. A., '33.

SUE NOELL
Timberlake, N. C.
Primary Education
Poe Society, '33, '34; Cheerio Club, '33, '34.

MARY JOSEPHINE NORTON
Laurinburg, N. C.
Primary Education
Emerson Society; Y. W. C. A.; Tennis Club; Athletic Association.

RUTH HOOD NORTON
Selma, N. C.
Primary Education
Lanier Society; Marshal, '34; Y. W. C. A.; Athletic Association, '31, '32; Superlative, '32.

WILMA PERSALINE O'BRIAN
Oxford, N. C.
Primary Education

MARGARET LEE OLDHAM
Holly Springs, N. C.
Grammar Grade
Poe Society; Y. W. C. A.; "Y" Choir, '33; Glee Club, '33; Proctor, '34.

EMMA AVENT OUTTERBRIDGE
Whitakers, N. C.
Primary
Poe Society, '33, '34; Y. W. C. A., '33, '34.

ANNABELLE PARKER
New Bern, N. C.

ARLENE PARKER
Greenville, N. C.

BETSY PARKER
Marshville, N. C.

EUGENIA PARRISH
Clio, S. C.
Primary Education
Poe Society.

LILLIAN FRANCES PEACE
Henderson, N. C.
Two-Year Primary
Emerson Society, '33, '34; Science Club, '34.

FLORENCE ELECTA PEACOCK
Parkton, N. C.
Grammar Grade
Emerson Society; Proctor, '33, '34; Y. W. C. A.

MILDRED PELT
Goldsboro, N. C.
Primary Education
Poe Society, '33, '34.

MARY FOY PETERSON
Clinton, N. C.
Primary Education
Lanier Society; Y. W. C. A.; Sampson County Club, '33.

CAROL POLLOCK
Trenton, N. C.
Grammar Grade
Emerson Society; Vice President of Class, '33; Athletic Association, '33, '34; Y. W. C. A.; Basketball Team, '33.

JULIA EVELYN POLLOCK
Trenton, N. C.
Primary Education
Emerson Society, '33, '34; Y. W. C. A., '34.

ANNE NEAL PREVATTE
Whiteville, N. C.
Primary Education

MARJORIE ALETHIA PRITCHARD
Elizabeth City, N. C.
Grammar Grade
Lanier Society, '33, '34; Y. W. C. A., '33, '34.

DAISY PURNELL
Franklinton, N. C.
Primary Education

MAUD ELIZABETH RANKIN
Ellerbe, N. C.
Primary Education
Lanier Society, '33, '34; Y. W. C. A., '34.

DAISY EVELYN RAPER
Fremont, N. C.
Grammar Grade
Poe Society; Y. W. C. A.

MARGARET I. RAWLS
Bayboro, N. C.
Grammar Grade
Emerson Society, '33, '34; Y. W. C. A., '33, '34; Y. W. C. A. Junior Cabinet Member, '33.

NORMA REDFEARN
Monroe, N. C.
Primary Education
Poe Society; Cheerio Club, '33; President Baseball Club, '33; Superlative, '34.

NAOMI RIDDICK
Gatesville, N. C.

MARY LOUISE RIVES
Enfield, N. C.
Grammar Grade
Poe Society; Y. W. C. A.; Proctor; Chapel Reporter; Scribblers' Club; Student Volunteer Band.

DORA ROUNTREE
Farmville, N. C.
Primary Education

Betty Bruce Rouse
La Grange, N. C.
Primary Education
Emerson Society.

Julia Everette Rouse
La Grange, N. C.
Primary Education

Nannie Rowlette
Greenville, N. C.
Primary Education

Marjorie Savage
Greenville, N. C.

Evelyn Sawyer
Oriental, N. C.
Primary Education
Y. W. C. A.; Poe Society; Athletic Association; Cheerio Club.

Miriam Sloan
Wallace, N. C.
Grammar Grade
Emerson Society; Y. W. C. A.; Athletic Association; Basketball, '33.

Hannah Snead
Laurel Hill, N. C.
Grammar Grade
Poe Society; Y. W. C. A., '32, '33; Proctor, '33.

Hazel Louise Spivey
Rich Square, N. C.
Primary Education
Poe Society; Cheerio Club; Baseball Club, '33; Poe Society; Y. W. C. A.; Y. W. C. A. Choir; Northampton County Club, '34.

Inez V. Stevens
Shiloh, N. C.
Grammar Grade
Poe Society.

Ruby Stocks
Greenville, N. C.

NINA RUTH STONE

JULIA FAYE STRINGFIELD
Fayetteville, N. C.
Two-Year Grammar
Lanier Society, '33, '34; Tennis Club, '33, '34; Cheerio Club, '33, '34; Athletic Association, '33.

RUTH STROUPE
Mount Holly, N. C.
Primary Education
Poe Society; Y. W. C. A.; Scribblers' Club; Class President, '34; Poe Society Play, '34.

BETTIE STUCKEY
Pikeville, N. C.
Grammar Grade
Poe Society, '33, '34; Y. W. C. A., '33.

ISABELLE MASON SUITER
Rocky Mount, N. C.
Primary Education
Lanier Society; "C" Class Representative Student Government, '33; House President, '34; Y. W. C. A. Choir, '33.

ELEANOR ALBERTIA THOMPSON
Pine Level, N. C.
Grammar Grade
Poe Society; Athletic Association, '33; Johnston County Club, '33, '34.

MINNIE LEIGH THOMPSON
Weeksville, N. C.
Grammar Grade
Lanier Society; Athletic Association, '33, '34.

LUCY MARIE TILLETT
Wanchese, N. C.
Primary Education
Lanier Society; Dare County Club.

VIRGINIA DARE TILLEY
Durham, N. C.
Primary
Y. W. C. A., '33, '34; Emerson Society, '33, '34.

DORA TINGLE
Alliance, N. C.
Primary Education
Lanier Society; Appalachian State Teachers College.

MINNIE LOU TOMLINSON
Wadesboro, N. C.
Grammar Grade
Lanier Society; Athletic Association, '32, '33; Y. W. C. A., '33, '34; Proctor, '34.

MAMIE TREXLER
Wadesboro, N. C.
Grammar Grade
Lanier Society; Athletic Association, '32, '33; Y. W. C. A., '33, '34.

EVA MAE TURNAGE
Farmville, N. C.

MABEL TYNDALL
Trenton, N. C.
Grammar Grade
Emerson Society.

CATHERINE TYSON
Greenville, N. C.
Primary Education
Lanier Society.

JULIA UNDERWOOD
Columbia, N. C.
Primary Education
Emerson Society; Y. W. C. A.

EVA VAUGHN
Elm City, N. C.

EMILY VONMILGROM
Rocky Mount, N. C.
Primary Education
Lanier Society; Y. W. C. A., Y. W. C. A. Choir; Cheerio Club, '33, '34; Baseball Club, '33; Student Volunteer Group, '34.

STELLA WALSTON
Scotland Neck, N. C.
Grammar Grade
Emerson Society; Y. W. C. A.

VIOLA WARD
Goldsboro, N. C.
Primary Education
Emerson Society; Advertising Committee.

Erna Lee Watson
Kenly, N. C.
Grammar Grade
Poe Society; Y. W. C. A. Choir; Glee Club, '33, '34; Student Volunteer Band, '33; Johnston County Club, '33, '34; Secretary Johnston County Club.

Gladys I. West
Columbia, N. C.
Grammar Grade
Lanier Society; Proctor, '34.

Lizzie Johnson White
Scotland Neck, N. C.
Grammar Grade
Lanier Society, '33, '34.

Margaret Whitehurst
Bethel, N. C.

Elsie Nadine Whitley
Bethel, N. C.
Primary Education
Y. W. C. A.

Winston Camille Wicker
Graham, N. C.
Primary Grade
Emerson Society; Tennis Club; Cheerio Club.

Louise Wilder
Franklinton, N. C.
Primary Education
Y. W. C. A., '32; Emerson Society, '32, '33.

Frances Willard Williams
Vanceboro, N. C.
Primary Education
Lanier Society; Y. W. C. A.

Sally Williams
Clinton, N. C.
Primary Education

Ruth Willard
Greenville, N. C.

Ruth Willard
Greenville, N. C.

Geneva Williams
Morehead City, N. C.

Reba Carson Winstead
Whitakers, N. C.
Primary
Poe Society, '33, '34; Y. W. C. A., '33, '34.

Mary Magdaline Wilson
Morrisville, N. C.
Primary Education
Emerson Society, '33, '34; Athletic Association, '33; Y. W. C. A., '33.

Reba New Wilson
Mount Olive, N. C.
Grammar Grade
Lanier Society.

Elsie Grace Wood
Dunn, N. C.
Grammar Grade
Lanier Society; Athletic Association, '33.

W. Hazel Woodard
Kenly, N. C.
Grammar Grade
Poe Society; Athletic Association; Basketball Team, '33; Student Volunteer Band, '33; Johnston County Club, '33, '34. President, '34.

Mary Mavis Woodard
Kenly, N. C.
Primary Education
Poe Society; Baseball Club; Johnston County Club, '33; Poe Society; Cheerio Club; Student Government Representative; Y. W. C. A., '34.

Sara Mae Woodard
Kenly, N. C.
Primary Education
Poe Society; Y. W. C. A.; Johnston County Club; *Teco Echo* Reporter and Tecoan Representative for Johnston County Club; Athletic Association; Hiking Club; Cheerio Club; Student Volunteer Band.

Sarah Frances Wooten
Clarkton, N. C.
Primary Education
Poe Society, '33, '34; Y. W. C. A., '34; Y. W. C. A. Choir, '34.

Not Photographed

Sarah McFadyen
Raeford, N. C.
Primary Grade

Ruby May
Louisburg, N. C.

HISTORY OF SENIOR NORMAL CLASS

September 27, 1932—We were welcomed into our strange new home. Our group numbered 261. The Y. W. C. A. delightfully entertained in honor of all new students at the "Y Hut." We liked it.

September 28, 1932—Our first Registration day.

October 10, 1932—Our Girl's Basketball team won the cup along with the Sophomore Class.

October 25-29, 1932—The Societies held their annual Initiation week. How ugly we all looked, on Saturday especially.

November 19, 1932—Class officers elected: Marie Daniels, President; Carol Pollock, Vice President; Dorothy Brooks, Secretary; Inez Davis, Treasurer. The "D" class gave us an enjoyable party at the Campus Building.

March 4, 1933—Our college celebrated Founder's Day.

April 29, 1933—We gave a reception honoring the Senior Normal Class of '33, whose president was Margaret Russell of Dunn, N. C. Thurston's Orchestra furnished the music. The Campus Building was lovely decked in alluring spring colors.

June 5, 1933—Commencement. Completion of our "C" year. We bid hasty farewells for a few short months of vacation at our homes.

September 20, 1933—Two hundred and four of us returned ready to begin our second and last year. We greeted our friends and were glad to be together again.

October 24, 1933—Class officers elected: Ruth Stroupe, President; Alma Earle Ivey, Vice President; Emma Earley, Secretary; Helen Hinton, Treasurer.

November 25, 1933—Reception for "C" class. An interesting program was given in which Margaret Cole and Marjorie Fodrie sang and several girls danced.

March 2, 1934—Three One-Act Plays presented: "Winners All"; "Pinks and Patches"; "The Wedding."

June 5, 1934—Farewell happy college days! You are no longer new and strange to us, but dear and familiar. These two years have been short, snappy and sweet.

SENIOR NORMAL CLASS LAST WILL AND TESTAMENT

WE, the Senior Normal Class of 1934, as we near the end of our pleasant days of friendship and training at East Carolina Teachers College, do hereby make our Last Will and Testament, leaving the various accumulations which through diligence we have been able to acquire:

To President Wright, to Miss Morton, and to our Faculty, we leave our deep and sincere thanks for their untiring efforts and undivided interest in providing the necessary equipment and in attempting to aid us so that we might reach our enviable positions.

To our Parents and Friends, who have sponsored our career at East Carolina Teachers College, we dedicate our records, and trust our love may ever hold a place in their hearts as we strive to repay them for what they have done for us.

To our Alma Mater, we leave our love and devotion and our services toward the development on her campus of high ideals and noble standards.

To the Junior Normal Class, we leave:

First, our cherished dignity. We hope that from this will arise that same serious-minded attitude which helped us to be responsible in our work.

Second, the pleasure of practice teaching, accompanied by the many criticisms which make life worth living.

Third, our ambition. May they use this in finding success and happiness through life.

Fourth, a magnifying glass with which to find our privileges.

MARGARET DAUGHTRIDGE, *Testatrix.*

JUNIOR NORMAL

LOIS WALDROP
"C" Class Mascot

COLORS: *Pink and White* FLOWER: *Pink Rose*

MOTTO: *The Past Forever Gone, the Future Still Our Own*

JUNIOR NORMAL CLASS OFFICERS

Jennie Green Taylor
President

Beatrice Hammond
Vice President

Helen Davis
Secretary

Grey Powell
Treasurer

JUNIOR NORMAL CLASS

"C" CLASS ROLL

Hazel Adcock
Virginia Akers
Lotta S. Allsbrook
Etta Aiken
Marbland Abritton
Euphenia Allen
Morma Ray Alphin
Josephine Ambrose
Lillian Ambrose
Evelyn Ammons
Martha B. Arrington
Norma Askew
Eunice Atkinson
Hazel Baker
Beulah Bardin
Lou Eloise Barefoot
Mary Grace Barfield
Nancy Rose Barnes
Verdie Barrow
Olivia Batts
Myrna Lee Bell
Evelyn Bizzell
Katie L. Bland
Janet Bonnewitz
Eloise Bone
Hazel Boone
Mary Boone
Mary Boyd
Elizabeth Boyette
Nina Gray Boyette
Sallie Lee Bpewer
Freda Britt
Eleanor Brown
Rosa Lee Bullard
Louise Bunch
Margaret Cameron
Ruth Carr
Marjorie Carson
Mollie Cartwright
Jane Chamblee
Oleta Chamblee
Mary Lee Chapell
Lucille Clark
Carolyn Clute
Madilene Coley
Frances Corbett
Louise Corbett
Hattie Bell Cox
Jewel Cozart
Minnie Bell Craft
Annie Crawley
Mary E. Credle
Lucille Creech
Margaret Dail
Helen Davis
Ethel Deaning
Leola Denning
Katherine Dixon
Marguerette Dixon
Minnie Mae Eason
Mary Nelle Eaves
Lula Eby
Chessie Edmondson
Jeanette Edwards
Inez Ellington
Helen L. Eure
Amatha Fowler
Christine Fowler
Dorothy Freeman
Velva Lou Freeman
Edith Fulghum
Margaret Fulton
Melrose Gardner
Mattie Moye Gaylord
Carrie Gaynor
Elizabeth Gibson
Virginia Goldston
Mary Lou Gregory
Elizabeth Gurley
Frances Haizlip
Beatrice Hammond
Geneva Harrell
Allie Harrington
Elma Harrington
Virginia Harrington
Margaret Harris
Mary Dell Harris
Julia Hildreth
Mildred Holmes
Thelma Holt
Pauline Hooker
Hazel Hooper
Wilma Hooper
Jew Horn
Hattie Hudgins
Dolores James
Doris Jenkins
Lena Jenkins
Louis Jernigan
May Ellen Johnson
Anne L. Jones
Carrie Jones
Precious Jones
Elma Joyner
Alma Mae King
Louise King
Dorothy Kinlaw
Mavis Kinlaw
Neva Kinlaw
Mary Frances Lasater
Hazel Laurence
Lois Leake
Elizabeth Clio
Mavis Lewis
Christine Lindsay
Louise Lowery
Clara Lollock
Olivia Martin
Dorothy Mattocks
Hazel Mayo
Polly Melvin
Evelyn Mitchell
Frances Monk
Hazel Monk
Lottie Moore
Mary Etta Moore
Vivk Mozingo
Lola McCartha
Olivia McDaniel
Anne McGougan
Alice McKinley
Mabel McPhail
Bessie Narron
Sylvia Knowles
Dorothy Newsome
Lila Newsom
Madie C. Newsome
Hazel Overman
Louise Owen
Katherine Parker
Ernestine Parker
Ruby Lee Peacock
Hilda Pierce
Mary Etta Peele
Mildred Pelt
Elizabeth Peterson
Agnes Pierce
Rebecca Pitt
Louise Potter
Grey Powell
Allie Prevatt
Mavis Proctor
Lucille Raines
Nellie Randson
Louise Register
Treva Reynolds
Mary L. Robertson
Elizabeth Rountree
Esther Royster
Merle Sasser
Jannie Sessoms
Lee Ella Sessoms
Roselyn Shaw
Catherine Shute
Eloise Simpson
Blanche Smith
Meretta Smith
Rachel Smith
Ruth Smith
Sara Smith
Verline Smith
Viola Smith
Margaret Stevenson
Hadie Strader
Anne Strickland
Helen Strickland
Mary Dell Strickland
Ruth Strickland
Lina Suggs
Hazel Tart
Ina Tatum
Jennie G. Taylor
Madilene Taylor
Rebecca Taylor
Edna Thompson
Anne Turnage
Olivia Turner
Louise Tatum
Hazel Tyndall
Mere H. Tyson
Billie Vogler
Elizabeth Wagner
Margaret Walker
Sue Warren
Margaret Watson
Florence Wells
Blanche White
Sara White
Isabella Whitehurst
Olivia Whitley
Eula Whittington
Mildred Williamson
Ernestine Willis
Della Grace Wilson
Dot Wilson
Helen Wilson
Elsie Windsor
Anne Windley
Alma Winslow
Lillian Womble
Irene Worthington
Gladys Yates

Activities

ATHLETICS

Although the boys won only one game during the season it would be considered a successful one. In the games against Appalachian and State College Frosh, the boys played unusually well. This year for the first time, "The Teachers" were pitted against the varsity of a four year college.

It is prophesied that the "Teachers" will next year use the well known ruler on some of the "Little Six" as only two of the present team will be lost.

"FATALITIES" OF 1933

	Visitors	*"Teachers"*
Wake Forest Freshmen	26	0
Presbyterian Junior College	8	0
Campbell College	0	6
N. C. State Freshmen	18	0
Appalachian State Teachers College	14	0
Guilford College	31	0

"BASKETEERS"

Troy Burnette (Captain) ..... *Center*
Runt Bostic ..... *Forward*
Jack Barrett ..... *Forward*
Lefty Dunn ..... *Forward*
Howard Waldrop ..... *Forward*
Shine Ridenhour ..... *Guard*
John Kapelic ..... *Guard*
Jimmie Johnson ..... *Guard*
Charlie King ..... *Guard*
Bob Eason ..... *Guard*
Frank Jennings ..... *Guard*
Kelly Abeyounis ..... *Guard*

MENS ATHLETIC ASSOCIATION

GIRLS ATHLETIC ASSOCIATION

Will Higdon ..... *President*

Florence Sinclair ..... *Vice President*

Mabel Dickens ..... *Secretary*

Leola Pleasant ..... *Treasurer*

GIRLS BASKETBALL TEAM

GIRLS ATHLETIC ASSOCIATION

BASKETBALL SNAPS

COLLEGE CHEER LEADERS

Mildred Dixon, Will Higdon, Myrtle Grey Hodges, Melba O'Brien

CHEERIO CLUB

ORGANIZATIONS

STUDENT GOVERNMENT ASSOCIATION

OFFICERS

Hattie Lee Humphrey ..... *President*
Agnes Strickland ..... *Vice President*
Frances Newsom ..... *Secretary*
Marie Daniels ..... *Treasurer*
Pauline Barber ..... *Chairman of Campus Committee*
Ethlyn Sanders ..... *President of Y. W. C. A.*
Lucy LeRoy ..... *Editor of Teco Echo*
Nellie Grissom ..... *Senior Class Representative*
Frances Watson ..... *Junior Class Representative*
Janie Outland ..... *Sophomore Class Representative*
Camille Turner ..... *Freshman Class Representative*
Mavis Woodard ..... *Senior Normal Class Representative*
Martha Bunn Arrington ..... *Junior Normal Class Representative*
Florence Denning ..... *House President Wilson Hall*
Isabelle Suitor ..... *House President Wilson Hall*
Mildred Harrison ..... *House President Jarvis Hall*
Catherine McNair ..... *House President Jarvis Hall*
Moena Horton ..... *House President Fleming Hall*
Catherine Hinson ..... *House President Cotton Hall*
Blanche Moseley ..... *House President Cotton Hall*
Ethel Vick ..... *House President Cotton Hall*
Helen L. Harkey ..... *House President Fleming Hall*
Mary Shaw Robeson ..... *Town Representative*
Robert Eason ..... *Young Men's Representative*

Hattie Lee Humphrey
Beaufort, N. C.
President of Student Government Association

STUDENT COUNCIL

Agnes Strickland
Frances Newsom
Marie Daniels
Pauline Barber
Ethelyn Sanders
Lucy LeRoy
Nellie Grissom
Frances Watson
Janie Outland
Martha Bunn Arrington
Mavis Woodard
Camille Turner

STUDENT COUNCIL

Isabelle Suitor
Florence Denning
Catherine McNair
Mildred Harrison
Moena Horton
Catherine Hinson
Ethel Vick
Blanche Mosley
Helen L. Harkey
Mary Shaw Robeson
Robert Eason

Ethlyn Sanders
Hubert, N. C.
President of Young Women's Christian Association

Y. W. C. A. CABINET

Elizabeth Denny	*Vice President*
Catherine McNair	*Secretary*
Melba O'Brien	*Treasurer*
Mary Gorham	*World Fellowship*
Eloise Camp	*Religious Education*
Rachel Stone	*Social*
Mae MacFarland	*Publicity*
Rachael Hurst	*Social Service*
Frances Watson	*Morning Watch*
Lucille Rose	*Student Volunteer*
Hattie Lee Humphrey	*Ex Officio*
Edith Marslender	*Music*
Anne LaDue Hartman	*Teco Echo Reporter*
Helen L. Harkey Joy Pickard	*Storekeepers*

JUNIOR "Y" CABINET

STUDENT VOLUNTEER BAND

GLEE CLUB

Y. W. C. A. CHOIR

Lucy LeRoy
Editor Teco Echo

EDITORIAL STAFF
TECO ECHO

Clyde Morton	*Managing Editor*
Theo Easom	*Co-ed Editor*
Alva VanNortwick	*Asst. Managing Editor*
Ruby Wall	*Associate Editor*
Julia Mae Bordeaux	*Associate Editor*
Katie Lee Johnston	*Associate Editor*
Lucille Rose	*Associate Editor*
Miss Mamie Jenkins	*Faculty Adviser*

BUSINESS STAFF
TECO ECHO

Dan Wright	*Co-ed Business Manager*
Hazel Kimrey	*Advertising Manager*
Estelle McCullen	*Advertising Manager*
Dorothy Hooks	*Advertising Manager*
Isa Costen Grant	*Circulation Manager*
Malene Grant	*Circulation Manager*
Helen Boomer	*Circulation Manager*
Carolyn Brinkley	*Circulation Manager*

Ellen Jenkins
Business Manager Teco Echo

MATH CLUB

DELTA OMICRON SIGMA

INTER-SOCIETY COMMITTEE

OFFICERS

Moena Horton, Chairman — *Emerson Society*
Janie Hester, Secretary — *Poe Society*

Faculty Members

Miss Charlton — *Lanier Society*
Dr. Slay — *Lanier Society*
Mr. Pickleseimer — *Emerson Society*
Mr. Hollar — *Emerson Society*
Dr. Meadows — *Poe Society*
Dr. RePARKER — *Poe Society*

Student Members

Melba O'Brien — *Poe Society*
Lucy LæRoy — *Poe Society*
Myrtie Grey Hodges — *Lanier Society*
Pauline Barber — *Emerson Society*
Catherine McNair — *Emerson Society*
Frances Newsom — *Lanier Society*
Ellen Jenkins — *Lanier Society*

EMERSON SOCIETY OFFICERS

Pauline Barber	*President*
Elizabeth Davis	*Vice President*
Julia Mae Bordeaux	*Secretary*
Eloise Burch	*Treasurer*

EMERSON SOCIETY SONG

Tune: "Clayton's Grand March"

Oh, Emerson Society,
Dear old White and Blue!
For you our hearts beat merrily
As we sing this song to you.
For when we see our colors there,
Blue and White, everywhere,
We know that they mean only you,
And all you hold so true.
So here we are the Emersons,
Boosting for our clan.
Oh, Emerson! Oh, Emerson!
For you we will always stand!

POE SOCIETY OFFICERS

Melba O'Brien	*President*
Mildred Dixon	*Vice President*
Clara Vann Freeman	*Secretary*
Helen M. Harkey	*Treasurer*

POE SOCIETY SONG

Oh, Edgar! Oh, Edgar Allan!
We are the Edgar Allan Poes.
We are the society,
Choice and picked variety.
Oh, Edgar! Oh, Edgar Allan!
We are the Edgar Allan Poes.
March on!—March on!
Beneath the red and white,
For we will conquer all our foes,
And we're sure to win in every fight.

LANIER SOCIETY OFFICERS

Myrtie Grey Hodges	*President*
Esther Pridgen	*Vice President*
Mary Gorham	*Secretary*
Alma Earle Ivey	*Treasurer*

LANIER SOCIETY SONG

Tune: "On the Mall"

Let us sing a song of praise to our Society,
Hail to thee, O Sidney Lanier!
Loyal members ever proving your sobriety,
Though our fun to us will e'er be dear.
Then let us to our banner each a tribute pay—
Let us ever our motto uphold,
Always faithful, true, and loyal to thee, night and day,
Hurrah for the Green and Gold!

Edwina Burch
Walstonburg, N. C.
Chief Marshal, Emerson Society

Emerson Society Marshals

Flora Burch

Lucy Barrow

Joy Pickard

Frances Bowen

Mary Lynn Pipkin

Myrle Gray Hodges

Lanier Society Marshals

Henrietta Crowe

Ruth Hood Norton

Nellie Grissom

Daisy Purnell

Poe Society Marshals

Jewel Cole

Hattie Mae Johnson

Christine Wilson

Elizabeth Carswell

Elizabeth Helms

PHI SIGMA

SNAPSHOTS

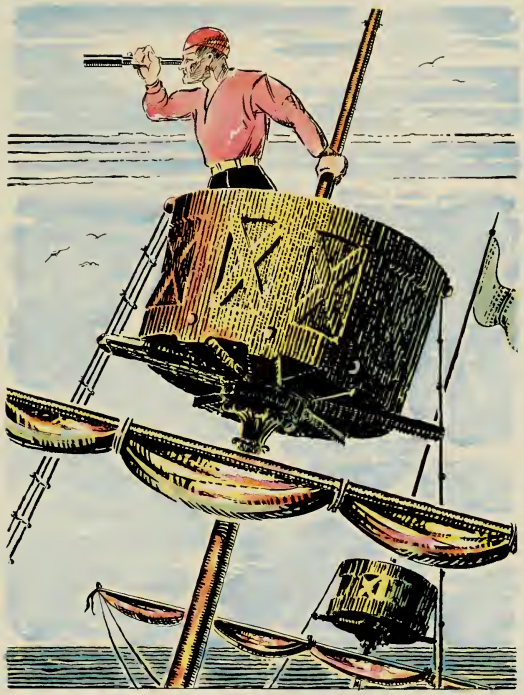

Features

Myrtie Gray Hodges

POPULARITY

BEAUTY Lucy Barrow

Ethel Vick

VERSATILITY Frances Harvey

Norma Redfearn

INDIVIDUALITY

MOST ATHLETIC

Will Higdon

SMILES

IDEAL BOY

Juice River's hair—
Lefty Dunn's eyes—
Bob Eason's nose—
Alva Van Nortwick's disposition—
"Runt" Bostic's personality—
Jack Nobles' physique—
Troy Burnette's technique—
What a man—

Have you heard of the girl whose time is very precious? the boy friend gave her a diamond wrist watch.

He who dances must pay the fiddler, the waiter, the florist, the checkroom attendant, the doorman and the taxi driver.

What are the Harvard Classics?
The football games with Yale and the Army.

Jay: Do you keep a record of all your love affairs in your diary?
Sue: Gosh, no. My diary's only an average sized book.

Marriage after love at first sight usually results in divorce at first slight.

Hilda: I saw you dancing with a Marine last night. Where did he get those big muscles of his.
Ruth: Around my waist.

Mr. Hollar: You missed my class this morning, didn't you?
C. O.: No, not at all, sir.

It is rumored that a certain girl (?) is so dumb she thinks phonetic spelling is the kind you find on the walls of telephone booths.

STATISTICAL NOTES

If all the hit-and-run drivers in the country were laid end to end it would be a darn good idea if they stayed that way.

All the chickens that are killed to supply the chicken in cafeteria chicken salad throughout the land would, if stored in a room eight feet square, die of loneliness.

If the largest ocean liner were stood on its end beside the Empire State Building, the furniture and everything else inside it would be in a devil of a mess.

A pint and a half of prussic acid, swallowed rapidly, will kill the average saxophone player.

Light travels 186,000 miles a second or once and two-thirds as fast as gossip on E. C. T. C. campus.

The amount of liquor consumed in a year by the average college sophomore (male, of course) would be enough to last the average college sophomore for ten years.

STATIONERY : OFFICE SUPPLIES

Renfrew Printing Co.

Printers and Stationers

We Have All Kinds of Stationery and Supplies for College Girls

Evans Street
Opposite Proctor Hotel

Jack: I had to stop dancing last night.

Jane: Corn?

Jack: No, rye.

There was once a buxom Miss who went to a handsome young reducing expert who took her breadth away.

Jimmie: (Hands over her eyes) "If you can't guess who it is in three guesses, I'm going to kiss you."

Jeannette: Jack Frost, Davey Jones, Santa Claus.

Best Jewelry Company

Eastern Carolina's Jeweler

Quality—Value—Service

THE GLORIA SHOPPE

Exclusive Ready-to-Wear

Welcome College Girls

Of course you've heard of the old maid's embarrassment when, according to her custom, she looked under the bed before retiring—forgetting that she was in an upper berth.

WOMAN

If she is his for the asking
She is wicked.
If she grants him no favors
She bores him.
And a long drawn out wooing
Fatigues him.
So he swears to forsake her
But she fools him.

S. V. MORTON, JR.

Office and Bank Supplies

311 Evans Street
Greenville, N. C.

HILL HORNE

Dependable Druggist

HALLUCINATIONS

Miss Morton on stilts.

Miss Wilson doing the Carioco.

Miss Moore powdering her nose.

Mrs. Jeter riding a bicycle.

Dr. Slay on roller skates.

Miss Kuykendall with her hair mussed up.

Mr. Deal without his "specks" a la English.

Lucy: So you dread the thought of using a reducing machine?

Clyde: Yes, it makes me tremble all over.

Exclusive Apparel For Women

We Show the New Things First

C. HEBER FORBES

Greenville, N. C.

LAUTARES CANDY PALACE

Quality—Service

Complete Line of Toilet Articles

EASTMAN KODAKS

Conklin Life-Time Fountain Pens

PURE ICE CREAM

Troy: I want to buy some rouge and face powder.

Clerk: For your wife, sir, or to match your coat lapel?

JOHN FLANAGAN BUGGY COMPANY

Authorized FORD Dealers

Watch the Fords Go By

GOODYEAR TIRES

And did you hear of the stenog who didn't mail the circular letters because she couldn't find any round envelopes?

COBURN SHOE COMPANY

"Your Shoe Store"

Real College Styles
Combined with Quality
and Comfort

Ask Your Friends About
Our Shoes
They Know

THE PERKINS COMPANY

Offers At All Times the
Styles in

Ladies' Ready-to-Wear
and
Yard Material

412 Evans Street
GREENVILLE, N. C.

The ROUSE PRINTERY

QUALITY PRINTING

Engraved Wedding
Announcements
Fine Stationery
Office Supplies

PRICES REASONABLE

Greenville, N. C.

Compliments of

BLOUNT-HARVEY COMPANY

THE

PHOTOGRAPHS

IN THIS ANNUAL

WERE MADE BY

DUNBAR & DANIEL

INCORPORATED

132 Fayetteville Street

RALEIGH, NORTH CAROLINA

FINE PORTRAITS
PROMPT SERVICE

THE LARGEST COLLEGE
ANNUAL PHOTOGRAPHERS IN THE SOUTH

Autographs

BUILDERS of DREAMS
VISIONS created by the imagination precede the achievement of any really great accomplishment. The ability to weave the threads of imagination into the finished fabric is equally important.
It has been the privilege of the EDWARDS & BROUGHTON COMPANY to cooperate with the staff in creating their vision into material form.
Such coöperation is one of the "visions" which precede the building of a successful business, and is a part of the working policy of the EDWARDS & BROUGHTON COMPANY.
To those Staffs desiring complete cooperation, we offer unexcelled service.
You, too, may be proud of your annual.
Correspondence is Invited
EDWARDS & BROUGHTON CO.
RALEIGH, NORTH CAROLINA

Yours truly
Billy